LAST CITY EDITION

Before Buying Always Consult the Want Ads in The News.

ONLY SEVEN DAY PAPER IN NORTHWESTERN OHIO—EVERY EVENING AND SUNDAY MORNING

THE LIMA NEWS

SIXTEENTH YEAR | LIMA, OHIO, THURSDAY, MAY 9, 1912. | PRICE TWO CENTS. FOUR WEEKS THIRTY CENTS

WEATHER REPORT

Fair tonight; warmer in southwest portion. Friday fair, warmer.

FOREIGN MINERS REVOLT

Ugly Mutterings are Heard About the Colleries

ANOTHER VICTIM OF WEDNESDAY'S RIOT IS CLAIMED BY DEATH.

HUNDREDS ARMING FOR EXPECTED RIOT.

LITHUNIANS ARE SWEARING VENGEANCE FOR RECENT SHOOTINGS.

By United Press.

Pottsville, Pa., May 9—"There will be more work for the black cossacks before we get through. We might as well be clubbed and shot as starved. It's quicker anyway."

This was the burden of the mutterings of hundreds of foreign miners who gathered in the big boarding houses and mountain shacks in Minersville today. They are bitter as the result of yesterday's shooting and clubbing by the state constabulary and continue to mutter threats of vengeance. The death during the night of Michael Mullange, one of the victims of yesterday's riot and the report that David Davis, the innocent bystander also shot is in a dying condition added to the bitter feeling against the black uniformed constabulary. Steve Milanko, the third of the men wounded was reported recovering

Every road leading to the collieries was patrolled today by the heavily armed details of the state police They rode in pairs as it was considered certain they would be attacked during the day but the foreigners remained indoors.

The disquieting feature of the developments here is the reports hardware dealers both here and in Minersville that their stocks of revolvers, automatics and ammunition have been exhausted during the last few days. These weapons are believed to have fallen into the hands of the Lithuanians who are swearing vengeance for yesterday's shooting

The state police on duty in Minersville have been refused board there both for themselves and their horses and are living out of their forage bags.

AN AWFUL WARNING TO PHONE GOSSIPERS.

Chicago, May 9.—"For God's sake, Madam, please let me use this wire to summon help, there is a little girl here with her leg torn off"

Somewhere in Chicago there is a woman who was using a party telephone wire for idle gossip and refused this frantic plea, for her answer was this. "This line is busy, kindly keep out and attend to your own business."

Nora Crowley, 9 years old, and Julia Crowley, 10, were crushed by an auto truck as they were roller skating yesterday. Neighbors rushed to help them and found Nora's left leg had been torn off, while Julia's right arm was broken, her body, head and shoulders badly cut

One of the neighbors rushed to the nearest telephone with the result noted above, and was forced to race four blocks to find a physician While the woman held the telephone with silly chatter, the children lay suffering on the pavement.

LITTLE CUPID

KNOWS NO AGE LIMIT AS SHOWN BY ONE MARRIAGE HERE.

Otha W. Baker, 78 years of age, a Civil war veteran of Xenia, and Elizabeth C Rohr, 80 years old, of 512 East Second street, were granted a marriage license in the probate court of Allen county late yesterday afternoon. The Rev. J G. Thomas was called and the couple were married in the private office of Probate Judge Hutchinson.

The bride had been previously married and it was at the home of her daughter, Mrs. Kent, with whom she lived, that Mr. Baker met her He has been married three times before

It was the old story of a lonely, unhappy life in casting about and both decided they would do well to be married. Age was no barrier. If the faces of the couple and their manner was a criterion by which to judge, it must have contributed to their happiness They will reside in Xenia, where Mr Baker has some property. They expect to leave the latter part of the week for their home

EMANUEL SCOTT DEAD.

Special to The News.

Bowling Green, May 9—Emanuel Scott, 65, former hackman in Cleveland and Leipsic, died at his home here last night He was a member of Co I, 10th Michigan cavalry, in the civil war The funeral will be held Friday at 2 o'clock Rev I S Richards, of Leipsic will preach the sermon.

STEALS GIRL'S HAIR.

United Press

Elyria, Ohio, May 9—Saving silverware and watches worth $500, which had been gathered up by burglars in her home, was accomplished by Miss Elizabeth Hamilton, 16 years old, but at the sacrifice of her long braids of hair, which was sheared off close to her head by the thief she frightened away.

Columbus, O, May 9.—The Toledo Water Power Vacuum Cleaner Company, Toledo, $25,000 The Disco Auto Starter Co, Toledo, $10,000 The Eureka Electric Co, Cleveland, $15,000.

SECTION OF THE GREAT PARADE

Section of the great suffrage parade, in which 15,000 women and 2,000 men aides, marched in New York May 4 The long columns of advocates for women, including representatives from every state in the union stretched over 2 1-2 miles.

STOP POOLING ON BASE BALL

OFFICIALS HUNTING FOR HEAD OF THE NEWEST GAMBLING CONCERN.

JENNINGS OPPOSES IT.

Boston, Mass, May 9—"These baseball pools or any kind of betting on baseball games are bad—very bad," said Hughy Jennings, manager of the Detroit Tigers today "I cannot believe this New York pool is as bad as it is pictured, however, for federal and state authorities have shown by previous actions that such illegal combinations cannot exist long If it took any capital to start the so-called pool I'm inclined to believe it is overdrawn for it would be too big a risk"

By United Press.

New York, May 9—The belated discovery of baseball pools has aroused the authorities and today steps are being taken here to bring about the end of such gambling Last year they were bolder and started off by sending booklets, describing their plans, through the mails A town in Pennsylvania was named as the home of the gambling corporation and offices were being opened for business when the officers of the department of justice from Washington arrived The preliminary investigation here has disclosed that the baseball pool is firmly established in New York as was the policy game which ruthlessly robbed New York's poor in the past before it was killed

The authorities here have been unable up to the present to find any central organization or any head to this newest gambling scheme

Office boys, elevator men, bar tenders and barbers are acting as agents but the police appear to be unable to find the chiefs The success of the promoters is such that already scores of pools, each independent of the other have been organized

BLOW FOR SOCIALISTS.

Lorain, O., May 9.—Socialist Mayor Pape, since his break with his party because he asked a Socialist to resign from the office of Director of Public Service and appointed a Republican, is making a house-cleaning of Socialist office-holders. Today he discharged F. W. Goll, a head officer of the Lorain local who held a position in the water works department

SAVED OVER 30,000 SOULS.

Sandusky, Ohio, May 9—Rev. Simon Gaiber, 69 years old, of Fremont, died at the Good Samaritan Hospital here. Recently he underwent an operation For 40 years a minister and for 20 years an evangelist, the decedent was well known throughout the Middle States It is said he saved over 30,000 souls.

CHILLICOTHE ENTERTAINING THE CON. CON.

HISTORIC OLD COURT HOUSE IS SCENE OF THURSDAY'S SESSIONS.

ALL PROPOSALS ARE NOW ACTED UPON.

NUMBER OF IMPORTANT ONES ARE FAVORED—THREE ARE KILLED.

By United Press

Columbus, O, May 9—Delegates to the constitutional convention left Columbus at 9 o'clock this morning for Chillicothe where they will hold a session of the convention in the court house, on the site where the first constitutional convention of Ohio assembled in 1802

But one proposition is to be taken up at the meeting That is the method of submitting the work of the convention to the people

Before the convention adjourned last night, it had acted on every proposal on its calendar When the convention re-assembles May 22, it will have to consider only the reports of the committee on arrangement and phraseology, which is now re-drafting the proposals to make them grammatically correct

Late yesterday the convention passed the following proposals

To abolish the state board of Public works and create in its stead the office of Superintendent of Public works to be filled by appointment of the Governor, to abolish the office of state school commissioner, which is now elective, and create the position of state commissioner of education to be appointed by the Governor, to authorize australian system of land registration under which the state guarantees and insures titles, allowing the state to regulate and limit bill boards, to allow the state to regulate the rates of fire and life insurance companies, to abolish the statutory limitation of damages for wrongful deaths

The convention killed the following proposals

To redistrict the judicial circuits, to give probate courts the same jurisdiction as juvenile courts and the short ballot

ATTENDED FUNERAL.

Relatives in Lima of the Allstaetter family were in Cairo this afternoon to attend the funeral services of George Allstaetter, held at Monroe chapel following a short service at the home of Isaac Miller. Local ministers, the Rev C H Eckhardt and the Rev. D F Schultz, were in charge Burial was made in the church cemetery.

TITANIC NOT WELL MANNED

ENGLISH PROBERS LEARN THAT SYSTEM OF SAILORS WAS LAX.

By United Press

London, May 9—The chief interest during yesterday's session of the Board of Trade Commission of Inquiry into the Titanic disaster centered around the statements made by members of the crew in reply to the questions of the attorneys representing the Seamen's and other unions in regard to the equipment and the manning of the lifeboats.

Seaman J. Poinderstre, who was in charge of Boat No 12, which, although it had a capacity for carrying 65 persons, took away only 40 women and children, and was manned by two sailors, said that had there been a full crew the boat would have been able to save some of those in the water who were crying for help As it was he tried to row toward them, but was unable to do so, the boat being too heavy for two rowers

Poinderstre also testified that the shipping companies with which he had served before he joined the Titanic had carried two seamen for each lifeboat

Giving evidence as to his experiences before he left the Titanic Poindestre said that a wooden bulkhead separating the quarters of the crew from those of the third-class passengers gave way from the pressure of water an hour after the accident There was a rush of second and third-class passengers as the boats were being loaded which interfered with the lowering. The lights which have been reported he believed to be imaginary

DINNER FOR FRASER.

Special to The News

Springfield, Ohio, May 9—Plans are being laid for a farewell dinner in honor of General J H Fraser of the Detroit, Toledo and Ironton Railroad, who leaves Sunday night to become Superintendent of Transportation of the Maine Central with headquarters at Portland, Maine The banquet will be given Saturday evening at 7 o'clock at the Arcade Hotel, and will be attended by officials and associates of Mr Fraser on the D, T and I, local Big Four, Pennsylvania and Erie lines Mr Fraser has been with the D., T and I for 10 years.

GEORGE P. JOHNSON

May be Named as D. T. & I. Receiver this Week.

Bluefield, W Va, May 9—It is likely that George P. Johnson, General Superintendent of the Western division of the Norfolk and Western, with headquarters here, will be named receiver of Detroit, Toledo and Ironton this week. He has been in New York and Columbus all week, and is a son of President L E Johnson, of the Norfolk and Western.

RACE AT BALTIMORE WILL BE FOR SECOND PLACE ON THE TICKET

With Bryan Holding the Whip Hand and Picking Woodrow Wilson, an Eastern Man as His Running Mate for Next Fall.

Such Is the Impression Formed by Experiences of a Day on the "Swing Around the Circle" With the Peerless Leader From Nebraska—Over Two Thousand Heard Bryan Speak Here.

(By J. W. Beall)

After spending a strenuous and eventful day on a two hundred and seven mile "swing around the circle" on board the Bryan special in the environment of a total eclipse of conservatism by I. R and R progressiveness, one needs but a slight pull at the pipe of democracy's future to see the Baltimore convention something like this

"As the roll call of states proceeded until after the names of Harmon, of Ohio; Wilson, of New Jersey, and Clark, of Missouri, had been placed before the convention with nominating speeches of fiery and almost unparalleled eloquence, a slight commotion in the main entrance to the main floor of the convention hall suddenly interrupts the secretary and all eyes are turned in the direction of the source of the interruption. Crowding his way between the lines of police and assistant sergeants at arms in the rear of the hall, a man hurriedly advances down the center aisle. He is excited and bareheaded, his hat being lost in the crowd through which he forced an entrance, and with both hands he is wildly waving a banner. On this is painted a laurel wreath, the laurels of which are intertwined with a crown of thorns. In the center of the wreath appears a picture of William Jennings Bryan, of Nebraska, and beneath it is the inscription 'FOR PRESIDENT.'

Pandomanium has broken over the convention, the delegates are stampeded, Bryan is again nominated for president and Champ Clark and Woodrow Wilson are now racing for second place on the ticket. Bryan's friends and advisors are endeavoring to secure a recess in order to calm the delegates and advise the nomination of Wilson, the eastern candidate as Bryan's running mate."

The Bryan party when it stormed the one-time city of Findlay yesterday consisted of Mr. Bryan, national committeeman Harvey C. Garber, formerly of Darke county and the Fourth congressionaal district, W W Durbin, Kenton representative of the Democratic Progressive League, of Ohio, Hamilton DeWeese, former official of the state fire marshal's department, and former citizen of Sidney, a few of the local committee from Kenton, a number of newspaper men, including J W Falkner, of the Enquirer, John Burke, of the Cleveland Leader and the representative of the Lima News, a number of railroad officials, including general agent Kolsey, of the New York Central Lines, Columbus, traveling passenger agent C L Holloway, of the Lake Erie & Western, and traveling passenger agent Wilson, of the T. & O C Bryan, Garber, DeWeese and Durbin represented the political environment of the outfit while the other members of the party made up the essential elements of transportation and publicity.

The train consisted of the Pullman car, Iolanthe, and one day coach and an engine from the Lake Erie & Western equipment Conductor M H Lynch and engineer Milt Massey, of this city, were in charge of the train and remained with it throughout the day, pilots being furnished for the trips made over lines other than the L E & W. during the day Before reaching Findlay, stops had been made at Norwalk, Fremont and Fostoria. The special left Findlay at 11.35 o'clock over the T. & O. C. and went to Kenton where it was transferred to the Big Four while Mr. Bryan spoke to a large crowd from a stand in the court house yard. The next stop was at Bellefontaine, where another speech was made, up town, while the train was transferred to the Indianapolis division of the Big Four. Sidney and Versailles were the next two stops, a speech being delivered from the east steps of the court house at Sidney and from the rear platform of the Pullman car at Versailles. Ansonia was the next stop, the train being transferred to the Cincinnati Northern at that point. Mr. Bryan did not speak at the point but delivered a forty-minute speech in the court house yard at Greenville, the old home of National committeeman Garber The next stops were at Celina and St Marys, the train reaching this city fifty minutes behind the original schedule at 8:05 o'clock last night.

Flayed Gov. Harmon.

In each and every speech made during the day, Col. Bryan flayed Gov. Harmon as a reactionary and a representative of Wall street He was listened to by large crowds at almost every point where stops were made The crowds were deeply interested but the wild enthusiasm which characterized the campaigns of 1896 and 1900 was not in evidence The people seemed to be listening and thinking but they were not cheering and hero worshipping as in former days.

The principal event of the day, in Mr. Bryan's attack on Governor Harmon, was sprung while the train was en route On the promise that he would not use the names of the persons writing or receiving a certain document in evidence, at least at this time, the Nebraskan was given a copy of a letter alleged to have been written by a close friend of Gov. Harmon's in Cincinnati, in 1908, purporting to be making a bid for the purchase of certain Ohio delegates to the Denver convention, the money for which was to be sent from Wall street Mr. Bryan dictated a statement to the newspaper men aboard the train, charging that such a letter was in existence, and declaring that he was in possession of a copy of it and would produce the original if any one would produce a written denial, signed by Gov. Harmon. He did not charge that Mr. Harmon authorized his friends to purchase the delegates, but he dared Harmon to deny that his friends did offer to purchase voters.

When at Greenville, a reply was received from Columbus, where Governor Harmon had been shown a copy of the statement, dictated by Mr. Bryan The governor was quoted as having declared the statement to be "false and preposterous" "I emphatically deny," he said, "that anyone authorized to act on my behalf or with my knowledge or consent, offered to purchase delegates in 1908 or any other time"

Bryan Makes Reply.

As soon as the train left Greenville, Mr Bryan dictated another statement in which he said.

"If Mr. Harmon will read my statement, he will notice that I said I do not say that Mr. Harmon authorized his friends to buy delegates, but I challenge him to deny, in writing, that his friends did try to buy delegates" I added. "If any one will furnish me with a written denial signed by him, I will produce the letter of which I have a copy"

"Mr Harmon's statement does not deny that his friends did try to purchase delegates. He simply denies that anybody authorized by him, or with his knowledge or consent, offered to purchase delegates.

"I will give him another chance If he will state in writing that he does not believe that any of his friends did try to purchase delegates for him at Denver I will send him a copy of the letter It was written at Cincinnati, on the 29th day of June, 1908, by a man who was a friend. Possibly he may find a relative of this man in office under him"

Called School Children Out.

The coming of Bryan to Shelby county, the home of J. D. Barnes, one of the Harmon candidates for delegate to the national convention, and of Charles C. Marshall, of attorney general Hogan's office, had not been very warmly heralded. The democratic newspaper of the coun-

Bryan Makes Public The Devanney Letter

Columbus, O., May 9.—Following Governor Harmon's telegram to W J. Bryan today telling Bryan to go ahead and publish the letter in which Bryan charges Michael Devanney sought to buy delegates for Harmon in 1908 who were pledged to Bryan, Harvey Garber, acting for Bryan, gave out the letter in full.

At Bryan's command, Garber kept the names of the party the letter was addressed to and the names of the delegates sought. The letter follows:

Cincinnati, Ohio, June 29th, 1908.

"Dear Sir:—In a conference with our mutual friend, Mr.——of,——he advised me that you were in touch with the two delegates from the ——district.

"He suggested that you see Mr.——,of——,and have him see the delegate of that place, (whose name he did not remember) and have him, together with Mr.——of——meet Mr.——at Columbus on the evening of July 2, so that arrangements may be made for the trip to Denver.

Mr.——,of Cincinnati, will meet them and take care of their transportation to Denver.

"(This letter, my dear Mr.——, you will see there is 'something doing' and whilst endorsements have been given in your district, I hope that your delegates can see their way clear to vote for Judge Harmon on the first ballot at Denver.)

"This, my dear Mr.——, is asking to put yourself to a deal of inconvenience but I sincerely hope that for the good of the cause you will be able to find time to accomplish what I ask of you.

"Thanking you very sincerely, I am,

"Very truly yours,

(Signed) MICHAEL DEVANNEY."

NEWSPAPER ARCHIVE®

to, the Sidney News had declined to lend a helping hand to the plan to a big Wilson-Irvin demonstration for the republican newspaper of the city the Journal which backed the recent and bitter campaign of Charles Wyman as a democratic candidate against Hon I H Goeke for second term in congress, boosted the Bryan meeting with splash headlines and loaded slugs This did not satisfy the progressives however, and in order to be certain of securing a crowd, they appealed to the superintendent of the public schools who came to the rescue and dismissed the schools yesterday afternoon on the arrival of the Bryan special and had the children march to the court house in a body to hear the Nebraskan Bryan talked for about five minutes to the children and then talked for fifteen minutes to the adults Aside from the school children the crowd was no larger than one could see at a week-day ball game in San Felice park

At Sidney the Bryan party was joined by W D Broome, Sr, of Greenville, one of the anti-Harmon candidates for national delegate, editor Henry Kampf, of Piqua, a member of the state central committee, and speaker Sam J Vining, of Mercer county, old time enemy of Harvey C Garber, who a few days ago, made a parachute jump from the Harmon band wagon and landed "kerplunk" in the basket of Garber's Bryan balloon.

Captured a Teddy Bear.

"There goes Teddy!" yelled Hamilton DeWeese just as the Bryan special came to a stop on the Big Four-Cincinnati Northern "Y" at Ansonia. The members of the party peered through the car windows and saw two foreigners who claimed to be Frenchmen, walking along the track, leading a huge cinnamon bear

"We'll kill Teddy's campaign by capturing the bear," declared De Weese, the clown of the party, and with a bound he was out of the car and down the track after the dancing bear and the two foreigners He persuaded them to enter the day coach and they were taken to Greenville. The chief of police at Greenville had ordered the bear and his companions out of the town earlier in the day and when the travelers discovered where they had been taken on the "Bigga man's" special, they protested loudly that they would have to again walk the eight miles to Ansonia. They were again taken aboard the train and were allowed to ride to Celina, where the next stop was made.

The special passed through a heavy wind and rain storm between Greenville and Celina and it was still sprinkling when Celina was reached. There was a fair sized crowd out however and Mr Bryan pleased speaker Vining by delivering a thirty-minute speech at this meeting.

At St. Marys, the speech was delivered from the rear platform to a crowd of about two hundred men, women and children who had gathered at the depot. There were many socialists in the audience at this point. They were urged to vote for the anti-Harmon candidates and were told that they would be taking a step backward if they voted for Harmon delegates.

Biggest Crowd Was Here

The biggest crowd of the entire day was the one which greeted Mr Bryan on his arrival in the Memorial building in this city last night. Ben F. Welty, who was in charge of local arrangements for the meeting, had invited more than a hundred representatives of the democratic party in Lima and Allen county to officiate as vice presidents of the meeting and to serve as a reception committee but the responses were less than half a dozen in number. Like R. C. Eastman, whom Mr. Welty had appointed to do the honors of introducing Mr. Bryan, they were not on hand. They had no objections to Mr. Bryan making a speech in Lima but they declined to serve as vice presidents and as a reception committee—"Because."

Mr. Welty had joined the Bryan party at Celina and on his arrival here found the auditorium of the Memorial building filled with people but the stage deserted He appealed to the people who were coming in, to take seats on the stage and after nearly one hundred had complied, he made the speech of introduction himself Practically every seat in the house was occupied when Mr Bryan was introduced and he, seeing some people standing near the stage on the floor, had passed some unoccupied chairs down to them from the stage The auditorium, including the balcony has seats to accommodate 1500 persons and it is estimated the last night's crowd was over the two thousand mark

Mr Bryan's speech here was a combination of the shorter addresses which he had made during the day on the swing around the circle He began by charging the republican party with having stolen nearly every plank from his platforms of 1896, 1900 and 1908 and declared that while the republicans were in office they were not in power The republicans were drawing the salaries but democratic principles had prevailed in spite of the republicans who made up the executive departments of the government

Amused the Crowd.

Mr Bryan amused the big, attentive audience by giving his views on the rough and tumble mill in which president Taft and former president Roosevelt are now engaged When a Taft man meets a Roosevelt republican," said Mr Bryan he shows how much he hates Roosevelt by declaring that he will vote for Bryan before he will Roosevelt, and when a Roosevelt man meets a Taft man he shows how much he thinks of Taft by saying he would rather vote for Bryan than Taft."

In concluding his speech here, Mr. Bryan paid his attention to the denunciation of Governor Harmon in no uncertain terms and challenged any and every person in the audience to stand up and defend the governor's cause He declared that Mr. Harmon was not a fit man to elect to the office of constable or to any other office, up or down The crowd listened and was interested but enthusiasm was lacking.

The coming of Bryan and the attacks of Bryan on Governor Harmon have placed the democratic machine of Allen county in an embarrassing position and Mr. Welty must have felt somewhat embarrassed himself in being forced to act as chairman of last night's meeting The democratic county central committee, which is controlled by the democratic machine adopted resolutions endorsing the candidacy of Harmon, this action having been taken at the last meeting of the county committee, when a machine-made apportionment of delegates to the coming county convention was made over the protest of Judge Lindemann.

The Harmon petition for the presidential nomination was circulated in this city and county by Mr. Welty and the democratic machine, of which Mr Welty is a part, caused the adoption of resolutions endorsing Harmon's candidacy for president Next, J. H Secrest, an anti-Harmon member of the state central committee and also a member of the Allen county machine pops up against the Governor in the state committee meeting. Then Secrest comes to Lima and soon it is announced that Mr. Bryan is coming to fight Harmon He comes and is met at Celina by Mr. Welty and when nthe meeting at Lima is called to order it is Mr Welty who introduces the orator and statesman who has made 48 speeches in Ohio against the Ohio candidate for the presidency.

AT DELPHOS

Mr. Bryan Reiterated Charges Against Gov. Harmon Today.

Delphos, O, May 9—Reiterating the charge that a close friend of Governor Harmon, on June 29, 1908, attempted to buy certain Ohio delegates who had been instructed for Bryan, Wm. Jennings Bryan prepared early today to wind up his tour of Ohio and leave for his home in Lincoln, Neb.

Bryan's speech at Delphos today is the 48th he has made against Governor Harmon in Ohio, counting that 20 he made when he was in the state April 15 and 16 His farewell speech is scheduled for Van Wert, today

Governor Harmon's denial of Bryan's charges about the attempt to buy Bryan delegates in 1908 didn't satisfy Mr Bryan In another statement directed at the Governor he says he will furnish the Governor a copy of the letter in which the so-called "Harmon friend" tried to buy Bryan delegates, if the Governor will state in writing that he does not believe that any of his friends made such an attempt.

Bryan's second statement reads as follows

'If Mr. Harmon will read my statement he will notice that I said 'I do not say that Mr. Harmon authorized his friends to buy delegates but I challenge him to deny in writing that his friends did try to buy delegates' I added 'If anyone will furnish me with a written denial signed by him I will produce the letter of which I have a copy'

"Mr. Harmon's statement does not deny that his friends did try to purchase delegates. He simply denies that anybody authorized by him or with his knowledge or consent offered to purchase delegates. I will give him another chance. If he will state in writing that 'he does not believe' that any of his friends did try to purchase delegates for him at Denver, I will send him a copy of the letter. It was written at Cincinnati on the 29th day of June, 1908, by a man who was a friend Possibly he may find a relative of this man in office under him Let him deny, not that he 'authorized' but that he 'believes' such a letter was not written and he will have the pleasure of perusing a copy of it, and then if, after reading the copy, he still denies that any friend of his tried to purchase delegates the letter will be given the public"

The letter, a copy of which Mr Bryan has in his possession is signed by a Cincinnati man who has a very close relative in a high position in the Harmon administration

"The progressives are surely going to sweep Ohio in the primaries May 21," declared Mr. Bryan today "There is every indication that Governor Harmon will be defeated If he is, it must end his presidential candidacy It will be a hard blow for J. Pierpont Morgan and James J Hill, who have been carefully grooming him for more than two years"

THE WONDERFUL NEW ORGAN WILL SPEAK FOR FIRST TIME FRIDAY EVE. TRINITY.

ENJOY BANQUET

Members of Big Store's Mutual Benefit Society Get Together.

At a long table, prettily decorated, on which was spread many good things, contributed by the Big Store, members of the Mutual Benefit association of the Rowson-Hawisher company celebrated the first anniversary of their organizaiotn The association carries with it sick and distress benefits Last night seventy-five employes of the company were in attendance and contributed to the pleasures of the evening.

The banquet was held on the second floor of the store building Following the feast, a program of song and story was given and dancing filled in the closing hours The banquets will be regular annual features

RESTS IN WOODLAWN.

Funeral services over the remains of Frank B Ford, who died at the home of his sister, Mrs Basil Buck, Wednesday morning, were held at two o'clock this afternoon, conducted by the Rev Young, assisted by the Rev Jordan The home of his sister at 211 South Union street, where he died, was the scene of the funeral. Burial was made at Woodlawn.

No More Eczema, Pimples or Rash?

You Will Marvel at the Quick Action of Wonderful Ungold. Prove It Free.

There is nothing in medical science so remarkable as the immediate effects of Dr Hebras Ungold on all itching and irritating diseases of the Skin and Scalp, such as Eczema, Poison Ivy, Prickly Heat, Psoriasis, Barber's Itch, Ringworm and Itching Piles, also effects of Bites of Insects and Mosquitoes Ungold stops Itching and Burning irritations, not after days and weeks, but the very moment it is applied. Ungold does not fire and torture the affliction like other remedies, but is cool, soothing and in a little while heals the worst cases no matter of how long standing. Ungold is a blessing for babies whose tender bodies are broken out with heat, rash or disease. A joy to men and women with Galled or Itching feet, or with Skin Poison, Burns, Boils, Cuts, Wounds or Sores of any kind.

Ungold is sold by all Druggists at 50c a jar or will be sent charges prepaid by The G C. Bittner Co, Toledo, O, on receipt of price.

Central Drug Store.

Feldmann & Co

209-211 N. MAIN ST.

Twenty Fifth Anniversary Sale

SPECIAL FEAST OF BARGAINS FOR THE LAST DAY OF THIS GRAND SALE

If you have not already shared this bargain opportunity do it now.

Each Day Has Added Enthusiasm To This Great Selling Event.

This is a Sale in which price alone is not the main attraction, it is the quality of the goods that merits your attention.

The quantity having been generous you can still avail yourself of some of the Specials offered the past two days in addition to which

We Place On Sale Friday

Naiad Dress Shields, sizes 3 and 4 shirt waist shapes, they usually sold at 25c. For this Sale 15c
Ribbon Flower Neckwear and Boquets of Violets, Poppies, etc, 25c and 35c goods. For this Sale 18c
24 Inch Beautiful Battenberg Center Pieces, extra fine linen center, 98c goods. For this Sale 59c
Black Leather Shopping Bags in newest shapes. Our Special 50c leader. For this Sale 39c
Shell and Amber Barretts in several styles, 15c and 25c values. For this Sale 8c
22 Inch Round Linen Doylies with Torchon Edge, 25c goods. For this Sale 16c
Gilt Bar Pins or Jabot Pins in pretty engraved designs, 25c goods. For this Sale 14c
Knitted and Turkish Wash Cloths, our regular 5c goods For this Sale 3c
Cotton Tape in 3 yard rolls, all widths, black or white, Special for this Sale 1c
"Colbata," the very best wire hair pins, always sold at 5c a package For this Sale 2½c
Hamped Union Linen Towels, in a variety of pretty designs, 25c values. For this Sale 14c
Ladies' Black Prime Silk Lisle Ingrain Hose, medium weight, choice 50c goods. For this Sale 29c
Ladies' Black or Tan Choice Pure Silk Hose, full fashioned, a beautiful $1.00 hose. For this Sale 73c
16 Button Length White Fine Milanese Silk Gloves, a beautiful $1.00 Gloves. For this Sale 79c
Ladies' Tight Knee White Lisle Union Suits, Kayser's Swiss Rib, 69c value. For this Sale 39c
Men's Muslin Night Robes, a concentration of 50c and 59c goods. For this Sale 25c
Children's White Gauze Vests and Pantalets, all sizes, regular 25c to 35c goods. For this Sale 19c
Taffeta and Messaline Silk Petticoats, plain colors, stripes and Persians $5.00 goods. For this Sale $2.69
Girls' and Boys' Straw Hats, also Boys' Wash Hats, 35c and 50c values For this Sale 25c
27 Inch White Crinkled Crepe, so popular for dresses, waists or underwear. Our Special 15c Leader, per yard 11c
31 Inch White India Linen, a splendid 18c grade Special for this Sale, per yard 10c
18 Inch Swiss Embroidery Flouncings, 25c and 29c goods in pretty designs.- For this Sale, per yard 19c
Linen Finish Torchon Edges and Insertings in medium and wide widths, always a leader at 5c. Per yard 3c
Real Linen Cluny Wide Bands, 25c and 35c goods For this Sale. Per yard 18c
Ladies' Fine Linen Kerchiefs, hand embroidered Corners in beautiful designs. Our 35c goods, Special for this Sale 21c
Men's White Pure Linen ½ Inch Hem Handkerchiefs. Our 15c goods. For this Sale 10c

LOOK

FOR THE

"TEN SPOT"

IN FRIDAY'S ISSUE.

TEN CONFIRMED

BY BISHOP LEONARD AT CHRIST EPISCOPAL CHURCH LAST NIGHT.

Mrs Laura B Fellows her daughters, Catharine, Caroline, Mary, Laura and Beatrice Fellows and her grand-son, Donald F Davies, were among the class of ten confirmed by the Rt Rev William A Leonard, bishop of Ohio, at Christ Episcopal church last night Other members of the class confirmed were Mrs. Lou E Stevens, Sybil H Closo and Teressa M Fish

Music was furnished by a mixed choir and the church auditorium was wel filled

In the afternoon Bishop Leonard celebrated the sacrament of baptism for Mary Elizabeth Hand, the little daughter of the rector of Christ's church. Walter F. Bloom was god-father and Mrs Bloom and Mrs W H Jones were godmothers.

FUNERAL THIS EVENING.

This evening at the family home, 425 North Jameson avenue, friends will gather for the brief services, held over the body of James A Fisher, who died Wednesday noon The Rev George W Watson of the Central Church of Christ, will be the officiating clergyman The body will rest near the home of his birth-place in Canada and will be shipped to the northern country early Friday morning

UNIQUE COMPARISON.

By United Press

Cleveland, May 9—No one questioned Dr Anna R Shaw's conviction on the subject when she declared here that women cannot be shunted back into the voteless home any more than a hen can be returned to the egg's shell.

KENTUCKY COURT WHIPS THE TRUST

By United Press

Louisville, Ky, May 9—The commonwealth was awarded a verdict of $1500 today in its suit against the International Harvester Company, brought at Hodgensville in which it was alleged that the company in pursuance of an unlawful combine sold farm machinery in Larue county in excess of its true value The suit was for $5,000. The company took an appeal.

A similar suit was filed against the company in Nicholas county

THE WONDERFUL NEW ORGAN WILL SPEAK FOR FIRST TIME FRIDAY EVE. TRINITY.

DEAN OUT OF RACE.

By United Press

Columbus, May 9—Walter L Dean, Greene county auditor, who was recently acquitted on charges of attempted election fraud, was put out of the race for renomination yesterday by Secretary of State Graves, who ruled that his nomination papers had not been properly prepared

HEAR THE GREAT NEW ORGAN FIRST TIME AT TRINITY CHURCH, FRIDAY EVENING.

RILED THE PASTOR.

Fayette City, Pa, May 9—Because the audience applauded at the commencement exercises of the high school in his church, Rev V. T Dunkle, Episcopalian, felt the building although he was scheduled to pronounce the benediction.

RED CROSS DRUG STORE'S REMARKABLE OFFER.

Of the world famous cure for Torturing, Disfiguring Skin and Scalp Humors, the agonizing Itching and Burning of the Skin, as in Eczema, the Frightful Scaling, as in Psoriasis, the Loss of Hair and Crusting of Scalp, as in Scalled-head; the Facial Disfigurement, as in acne and Ringworm, find instant relief and speedy cure, with gentle anointings with BLOODINE OINTMENT The Red Cross Drug Store are so confident that BLOODINE OINTMENT will cure all Skin Humors, that they ask every reader of this paper to try it on a guarantee or mailed by The Bloodine Corporation, Boston, Mass.

Hammocks

98c to $6.00

HOOVER & BOND

KICKED HARMON'S DOG.

By United Press.

Columbus, O, May 9.—They gotta quit "kickin" Governor Jud Harman's dawg around This time its his fine Scotch Collie which catcher Ketcham nabbed and kicked into the municipal dog pound

THE JUDGE DID.

Chicago, May 9—Chas C Hess a traveling man, asked Judge Goodnow to find him guilty of abandonment of his wife and order him to pay her $20 a week so she would quit annoying him The judge did

For People Who Have to Eat

If you eat you need "Digestit." It aids Digestion, prevents distress after eating, stops gas formation, relieves indigestion instantly and cures dispepsia. Brown's Digestit is a little tablet easy to swallow and absolutely harmless It has relieved thousands Sold on positive guarantee Your money back if you want it—50c

H F Vorthamp, Central Drug Store, D Cramer, Mel Drug Co

PRETTY WEDDING.

Miss Leslie Ogle and Rudolph A[lt] of Ottawa, Are Married.

At the home of the bride's mot[her], Mrs Zoe G. Ogle, in Otta[wa] last night, her only daughter, M[iss] Leslie Ogle, was married to Rudol[ph] A Alt, part owner of the flourin[g] mills and grain elevator of Ann[ea]ser & Alt at Columbus Grove

The bride has frequently visit[ed] the J F Cover family here a[nd] has many friends in Lima to e[x]tend well wishes Mr Alt is a me[m]ber of the Northwestern Ohio Gra[in] Dealers' Association and is kno[wn] in grain circles in Lima.

LOOK

FOR THE

"TEN SPOT"

IN FRIDAY'S ISSUE.

Children Thrive and Study Better

when they have

Grape-Nuts

and cream regularly for breakfast.

This pure food, made from choice wheat and barley, supplies the very food elements needed for building sound bodies and bright brains.

"There's a Reason"

Postum Cereal Co, Ltd., Battle Creek, Mich.

Gentle and Sure

You, also, should give approval to this efficient family remedy—your bowels will be regulated so surely and safely; your liver stimulated; your digestion so improved by

BEECHAM'S PILLS

Sold everywhere In boxes 10c., 25c.

Bamboo Porch Shades

All sizes. Green and natural.

Hoover & Bond.

NEWSPAPERARCHIVE®

FINAL UPHEAVEL IN STOGIES LINEUP CAME TODAY

BUSH SHAKES JINX; WINS FIRST

(By L. N. Prince.)

It was Heinie Bush, the jinx dispeller. The angular lad from Knoxville, Pa., is the linger who sent his jinxship scurrying in yesterday's combat with the Tigers of Mr. McCormick's Richland County lair. Luck favored the locals and Henri turned the first winner recorded on the local lot.

Undaunted by a four run lead gathered by the Tigers in the second stanza, Heinie and those Cigs plugged away. They got to Mr. Scott in the fourth. Three tallies crossed the gutta percha. They went after the eminent moundster tooth and toe-nails at the start of the fifth and Scotty hied himself to the tall and uncut with Barry McCormick's consent. Once started, though, those demon swatsmiths of ours couldn't be appeased. Barry crooked his finger, and a youth by the name of Farrell took to the hurling hill. A duo of Stogies were on the sacks. Mr. Farrell was of the magnanimous type, however. Rather than see them marooned he permitted a couple of others Cigs to bingle and those Wrigleyites came from behind.

The game was pickled in the eighth, thanks to the excellent ash of Chic Long, the demonstrative third sacker. Chic rapped one on the kisser and Nick Francisco scooted home with the winning count of the engagement.

Heinie started off rather weak. He gathered up his stuff as he went along, however, and emerged with colors flying and the game to his credit. The Brownies got to the Knoxville lad rather fiendishly in the second chapter. Womack stung one through second. Slagle sent a difficult one to short, and got credit for a shot. McCormick drew a free ticket. Then with the sacks populated to their capacity, that demon Mr. Redman caught one on the seam and ripped it Hobbsville for a lengthy single, Womack and Slagle scoring. Scott was retired but Abbott prolonged the agony by biffing to right, Barry scampering across. Redman tallied when Long foozled Daley's sharp grounder. The spasm ended without further counts.

Just to be consistent they came back in the fourth. Singles by Daley, Womack and Slagle with two outs interspersed registered the shortstopper.

The Home Guard came to the fore in the fourth. Jimmy Burke parleyed for a pass. Zeke worked the hit and run with a biff to right. Hobbs was safe on Daley's mad heave, Jimmy pulling in. Frankie Nesser cut one through second and the boss registered. Smoky scored on Friend's out after being moved up a peg by Francisco's suicide.

In the next they came from the rear. Wes Hornung smote one to deep left for an auspicious triple. Heinie shot a single and Wes registered. McCormick read the handwriting at this point and lifted Mr. Scott. Farrell was inserted. Burke and Wrigley pinched hits in rapid succession and the singer scored.

The bread winner came in the eighth. Hobbs was again safe on Daley's promiscuous heave. Nesser grounded and Francisco forced Smoky at the plate. The backstop purloined second and after Friend had walked Chic Long made amends and pushed Nick over with a bouncer through third.

The Box Score.

Lima	AB.	R.	H.	PO.	A.	E.
Burke, cf	3	1	1	3	1	0
Wrigley, 2b	4	1	2	2	6	0
Hobbs, lf	4	1	0	2	0	0
Nesser, 1b	3	0	1	11	0	0
Francisco, c	3	1	0	3	2	0
Friend, rf	3	0	0	0	0	0
Long, 3b	4	0	2	3	1	1
Hornung, ss	4	1	1	3	3	1
Bush, p	3	1	2	0	4	0
Totals	31	6	9	27	17	2

Mansfield	AB.	R.	H.	PO.	A.	E.
Abbott, cf	5	0	3	0	0	0
Daley, ss	5	1	1	2	5	2
Laney, rf	4	0	1	0	1	0
Thoman, lf	5	0	0	1	0	0
Womack, 1b	5	1	2	13	0	0
Slagle, 3b	4	1	2	0	3	0
McCormick, 2b	2	1	0	2	1	0
Redman, c	4	1	3	6	2	0
Scott, p	3	0	1	0	2	0
Farrell, p	1	0	0	0	0	0
Totals	38	5	13	24	14	2

Lima .....0 0 0 3 2 0 0 1 x—6
Mansfield .....0 4 0 1 0 0 0 0 0—5

Summary — Three-Base Hits—Hornung. Two-Base Hit—Abbott. Stolen Bases—Francisco, Daley and Laney. Sacrifice Hit—Francisco. Left on Bases—Lima, 5; Mansfield, 9. Hits—Off Scott, 5 in four innings; off Farrell, 4 in 5 innings; off Bush, 13. Bases on Balls—Off Bush 3; off Scott, 1; off Farrell, 2. Double Plays—Hornung to Wrigley to Nesser. (2); Daley to McCormick to Womack; Womack, unassisted. Time of game—1:30. Umpire—O'Brien.

OHIO ELECTRIC RY.
"THE WAY TO GO"

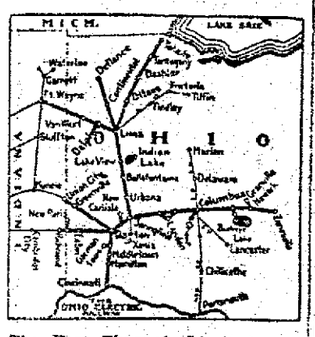

The Fast Through Limited and Frequent Local Trains between all points, makes The Ohio Electric Ry. the ideal "Way To Go" whether traveling on business or pleasure.
P. A. Burkhardt, D. P. A., Lima, O.
W. S. Whitney, G. P. A., Springfield, Ohio.

Chas. E. Eckert & Son
FUUNERAL DIRECTORS
Our modern Invalid Coach for prompt and carefu lwork. The best chairs and tables for rest.
209½ S. Main, with

Our Special Low Fees Will Continue a Short Time

Are You? NERVOUS and despondent; weak and debilitated; tired mornings; no ambition—lifeless; memory gone; easily fatigued; excitable and irritable, eyes sunken, red and blurred; pimples; restless, haggard looking; weak back; bone pain, sore throat; lack of energy and confidence? Consult the old reliable specialists.

It msy be one or more of the following causes—Blood Poison, nervo-Vital Debility, Weakness, Varicocele, Hydrocele, Varicose or Knotted Veins, Piles, Rupture, Disease of Bladder, Obstruction, Kidneys and all associate diseases with their reflex complications.

"There is not a man in existence who is suffering from Weakness, if the decline is from unnatural causes, and has not developed to an incurable stage, that cannot be rebuilt and strengthened to his entire satisfaction, and after a case of this kind has been cured there will never again be a sign of weakness, except brought on by imprudence."—German Doctors.

DO NOT LET MONEY MATTERS KEEP YOU AWAY. We have arranged a system of payments that will allow every workman to pay our reasonable charges. No poor man should miss this great opportunity. We are now making SPECIAL REDUCED PRICES. You never thought for many year that you could be treated and cured by us for so small an amount.

NO CHARGE UNLESS CUURED. REMEMBER—That if you place your case with us, our services will cost you ABSOLUTELY NOTHING if we fail to effect a cure.

Examination, Consultanion Free. Secret

Our offices are the largest and most expensively equipped, yet our prices are most reasonable of any reliable specialist, and we make terms so that any workingman may take our treatment. We own and conduct this office. See and treat you personally. We are here to stay.

OFFICE HOURS DAILY—Mondays, Wednesdays, Thursday and Saturdays, 8 a. m., to 8 p. m. Tuesdays and Fridays, 8 a. m., to 5 p. m. Sundays 8 a. m., to 12 m., only.

NEW PHONE 2600.

GERMAN DOCTORS,
Entrance Room No. 203 Black Blk. LIMA, OHIO.

Flynn Is Welcomed

By United Press.

Pueblo, Colo., May 9.—Jim Flynn, the heavyweight battler, upon his return to his home town was met at the station with a brass band, given a royal welcome and then led a parade through the streets. Soon after jumping in an automobile, he spied in the dense crowd on the sidewalk a familiar face that caused him to rise high in the machine and throw a kiss in that direction. Flynn's mother returned the token of love and the crowd that saw the display of affection cheered the big fighter to the echo. Today he will leave for Las Vegas, N. M., to go into training.

"I'LL DO IT OR QUIT"
—JOE RIVERS.

Denver, Colo., May 9.—"Take it from me. I'm going to wrest that title from Wolgast. If I don't do it, I'll quit."

Brimming over with confidence that he will defeat Ad Wolgast the world's light weight champion, when they meet in Los Angeles, July 4, Joe Rivers, the little Mexican whirlwind arrived here today. He is here on a short vacation trip.

Rivers expects to return to California about June 1 and complete his training for the Wolgast bout.

Dr. A. Pfeiffer

Rooms 402 and 403 Opera House. Tuesdays and Thursdays of each week reserved for the Special Treatment of Rectal Diseases.

LOOK
FOR THE
"TEN SPOT"
IN FRIDAY'S ISSUE.

JOSH DEVORE.

Diminutive outfielder of the New York Giants, whose brilliant work at bat on the base lines is a big help to McGraw's ball tossers in their steady climb in the National League race.

OHIO STATE LEAGUE

Standing.

Team	Won.	Lost.	Pct.
Portsmouth	6	3	.667
Lima	5	5	.500
Chillicothe	5	5	.500
Newark	5	5	.500
Mansfield	5	6	.455
Marion	4	6	.400

YESTERDA 'S RESULTS.

Lima, 6; Mansfield, 5.
Marion, 6; Chillicothe, 5.
Newark, 10; Portsmouth, 2.

TODAY'S GAMES.

Mansfield at Lima.
Newark at Portsmouth.
Marion at Chillicothe.

PORTSMOUTH SMOTHERED.

Portsmouth, Ohio, May 9.—Loose playing by the locals caused them to suffer the worst defeat of the season. Harter relieved Marshall and showed his old-time form in his initial game for this year. Nally's hitting featured. The score:

		R	H	E
Portsm'th	0 0 1 0 1 0 0 0 0—	2	6	4
Newark	1 0 4 3 1 0 0 1 0—	10	14	3

Batteries—Marshall, Harter and Weinberg; Cooper and Schwab.

AULTMAN MAKES DEBUT.

Chillicothe, Ohio, May 9.—Aultman made his debut for the Babes and held the Diggers safe until the sixth, when he was touched up freely. Grandle and Brown also failed to stop the Diggers. Crouch's batting featured. Score:

		R	H	E
Marion	0 0 0 0 0 0 2 0 3 1—	6	13	5
Chillicothe	0 0 0 0 0 0 5 0 0—	5	7	0

Batteries—Theisen, Jones and Jackley; Aultman, Grandle, Brown and Ryan.

Seen From the Press Box

(By Pete.)

Bush didn't have the most remarkable control in the world nor was he overly effective. The fact remains, though, he dispelled that undesirable jinx and turned a win. The Quaker City Son hasn't trimmed down to form yet, but when he does he'll certainly be a nightmare.

J. W. Hornung, Sr., father of Wes Hornung, the demon short fielder, came all the way from Portsmouth to see his notable son smash a screaming triple to the left field fence in the fifth inning. Mr. Hornung is a dyed-in-the-wool, 18-karat fan of the old school, and rooted lustily for the Cigs during the game.

Yesterday was the first day of the season that Smoky Hobbs neglected to care for his batting orchard. He failed to hit safely, but got on a couple of times and scored a run.

Scott set the locals down in one-two-three order for a trio of chapters. Then the blow-up and subsequent aviation. Scotty was told to beat it to the bench and Mr. Farrell took up the burden. Just to demonstrate that it didn't make any particular difference to them who was presiding at the kopje, the Wrigley Braves lambasted the newcomer for a couple of more runs.

Jimmy Burke is covering center field with the skill and speed of a veteran. The New York lad has taken care of eight chances in the two games, two of them being assists. He backs up the other gardeners in admirable style and sees that nothing passes his bailiwick. At the plate he hits from the offside and is doing effective work. The kid is a flash on the sacks.

Mr. Redman was there with the guns. This lad is a whale with the stick and pounded out a trio, yesterday. Doc Abbott collected three, among them a double shot.

Manager Wrigley hit like a fiend. Four times he strode to the platter and on each occasion he drove the leather at a terrific clip. Twice the slaps were safe ones. One he lifted to deep left and the last time he gunned one a mile-a-minute into Womack's waiting mit. The first-sacker couldn't dodge it, else it might have been going yet.

Big Ness is also pulling up to 1911 form and will be in the charmed circle within another week.

Heinie is some potatoes with the ash. Two of his drivers were safe ones.

Francisco was there with the pep. His steal of second was responsible for his subsequent count and incidentally clinched the game for the locals.

Friend isn't finding the ball with the greatest of regularity as yet, but will probably cuff 'em consistently in a few days.

Two hundred loyal bugs witnessed the victory.

Manager McCormick is certainly the get-on kid. Twice did he work Bush for transportation.

Giants Pressing Those Reds

Those aggressive Redlegs pulled a victory right out of the fire yesterday after the Phillies had forged ahead with a four run lead. Nothing daunted, the O'Dayites primed their guns in the fourth and propelled the sphere to every angle of the lot, amassing a quintet of counts enough to record the win. Rube Benton, the tar heel, was in hot water for a few innings. Hank lifted him in the fifth and shoved in Bobby Keefe. Bobby was the man of the moment and he clamped down so tight that those Dooinites went runless for the remainder of the game. First place was at stake. Had those Redlegs succumbed to the Quaker City sons then the proud Gothamites lead by Mr. McGraw would have spiked their shoes in the sod at the top of the heap. Will no one stop those Hankites?

BAKER SLATED TODAY

The upheaval of the outfield came today. Homer Merchant will supplant Frenchy Friend in the right pasture; Jimmy Burke has been assigned the middle orchard and Smoky Hobbs will look after the left field bailiwick. What disposition will be made of Friend, is not known. The little right fielder is off-color in his batting this season. He has been rather uncertain in his fielding propensities, and Manager Wrigley concluded last night to make the change. It is possible that Friend may come back in 1911 form. If he does, he'll reclaim the right field assignment. No releases will be given until May 12th—the date when Wrigley must prune his crop down to fourteen players.

Good morning, Mr. Bug; we're in second place again. True, there are two other contenders roosted upon the rung, but the locals are right up there and on the heels of the Cobs. The children foozled yesterday and lost a few in the percentage column. Wrigley's crew are a bare game and a half to the rear. With consistent work, our laddies should spike the sod at the crest of the pile ere week-end. Newark bumped Chillicothe yesterday and things were evened up.

To the firing line this afternoon will be sent that Cuyahoga county "tight man," Cyrus Baker. Wrigley made the announcement this morning. Baker hasn't begun a game this year. He has assumed the burden of another flinger three times and thrice has he emerged with colors aloft. Today, he is to be given a real trial. Will he come through? Well, we guess he will.

It's the morning practice stunt for the Stogies. Sharply at 10 bells Mr. Wrigley headed his warriors to the old yard for maneuvers. Signals are being perfected and the youngsters trained in the art of base running. Manager Wrigley stated today that each morning on the home grounds would be marked by drill work. Zeke has a splendid system of signals and with these down to perfection, the Wrigley tribe will be 25 per cent stronger.

SPORT ON NEXT PAGE.

S. K. KRAUSS
Sells the "Finger Cushion Pad," Rupture Supporter. It is the best in the world. Office and fitting apartments, 232½ north Main St., Lima, Ohio.

YESTERDAY'S RESULTS

National League.
Cincinnati, 5; Philadelphia, 4
Pittsburg vs. Brooklyn, rain.
New York, 11; St. Louis, 8.
Chicago, 9; Boston, 8.

American League.
Philadelphia vs. Cleveland, rain.
St. Louis vs .New York, rain.
Chicago, 7; Washington, 6.
Detroit vs. Boston, rain.

American Association.
Kansas City, 6; Louisville, 3.
Columbus, 10; St. Paul, 6.
Indianapolis, 1; Milwaukee, 0
Toledo, 6; Minneapolis, 3.

HOW THEY STAND.

National League.

Clubs	Won	Lost	Pct.
Cincinnati	15	4	.789
New York	14	4	.778
Chicago	11	9	.550
Boston	8	11	.421
Pittsburg	7	10	.413
Brook'	6	9	.400
Philadelphia	6	10	.375
St. Louis	5	15	.250

American League.

Clubs	Won	Lost	Pct.
Chicago	16	5	.762
Boston	11	7	.611
Washington	10	8	.556
Philadelphia	9	8	.529
Cleveland	8	9	.471
Detroit	9	12	.429
St. Louis	9	12	.429
New York	4	12	.250

American Association.

Clubs	Won	Lost.	Pct
Minneapolis	15	7	.682
Columbus	17	8	.680
Toledo	13	10	.165
St. Paul	13	12	.520
Kansas City	11	13	.458
Louisville	8	13	.381
Milwaukee	8	14	.364
Indianapolis	8	16	.333

GAMES TODAY.

National League.
Philadelphia at Cincinnati
Boston at Chicago.
New York at St. Louis.
Brooklyn at Pittsburg.

American League.
Chicago at Washington.
Cleveland at Philadelphia.
St. Louis at New York.
Detroit at Boston.

American Association.
Louisville at Kansas City.
Columbus at St. Paul.
Indianapolis at Milwaukee
Toledo at Minneapolis.

Kilbane Is Modest Chap

By United Press.

Rye, N. Y., May 9.—Johnny Kilbane, of Cleveland, featherweight champion, has the New York sports buffaloed. Accustomed to wind jammers in the champion class, Kilbane's modesty and self-restraint is causing wonder. He is also unlike the average, "Champ," working his head off getting in shape for his coming bout with Frankie Burns.

LOOK
FOR THE
"TEN SPOT"
IN FRIDAY'S ISSUE.

Great Game, This

Something especially fine is in store for baseball fans at the High School baseball diamond Friday afternoon. The manager of the High School team has scheduled an exceptionally fast team for this contest. The team will be composed of principals and teachers of the Lima Schools. The teachers do not intend to passively take defeat at hands of their pupils, either, for they are hard at work practicing at the City Park every evening, brushing up their prestine ability with the bat and ball, and getting used to the changes in rules. Mr. Steffens, principal of the High School, will pitch the first ball. Others players who will constitute the line-up are:

E. S. Poling, Prin., Franklin; J. C. Arbaugh, Prin., Garfield; C. E. Mason, Prin. Whittier; P. E. Kilgore, Prin., Washington; E. M. Preston, Prin., Lowell; A. K. Hall, J. T. Cotner and W. E. Binkley, teachers in High School; L. M. VanMeter, teacher at Garfield building; F. M. Calvert, musical director of Lima schools, and H. B. Robbins, teacher in manual training. Walter Jackson, city solicitor, will be on hand to umpire the contest.

The High School's line-up will be practically the same as last week, when they dished out a defeat to the strong Bellefontaine Nine.

Although there is little doubt concerning the result of the game, it will certainly be one of the most interesting and fun-making contests ever seen in Lima. A large number of High and Grammar School pupils will be on hand at 3:30 Friday afternoon to view the struggle and root for their favorites The High School band will furnish stirring airs for the benefit of the spectators and players.

Watching the Box Score

Mike O'Day, former Cob, played the bulb for two doubles and a single, yesterday, in the Springfield-Dayton game.

x x

Ray Miller, ex-Stogie, found the ball for a shrieking triple and a single in five attempts yesterday. Senators rolled the Saints 10 to 4.

Benz, a graduate of the Ohio State league, was sent in to oppose Walter Johnson, in yesterday's White Sox-Washington game. The recruit walked two men at the beginning of the second; and Callahan lifted him, substituting Walsh. The Sox got to the speedy Johnson in the fifth and knocked him galley-west, winning the game.

Suggestions For Your Spring Suits....

Our complete line of patterns for men's wearing apparel displays the latest styles for Spring. A revelation of patterns for the choicest dresser to suit all tastes.

Fit, Style and Material are three essentials you demand in buying clothes. Our strictly tailored suits cover these with guarantee. Besides this our clothes give you the air and character of a gentleman.

Let Us Make Your Spring Suit or Overcoa

Werner & Winkler
MERCHANT TAILORS.
308 N. MAIN ST. LIMA, OHIO

NEWSPAPERARCHIVE® NEWSPAPERARCHIVE®

Riehl May Supplant Johnstone at Marion

Reports from Marion are to the effect that there may be a new manager at the helm of the Diggers in a very short time. While there have been no further developments, it is expected that there will be a change in management within a very short time.

Bill Johnstone, who has been managing the Diggers since the opening of the season has not been a howling success as a playing manager according to all reports and he is to be succeeded by Charles Riehl, who managed the Lancaster club last season. It is reported that the directors of the Marion club have been negotiating with Riehl for several days in an effort to land him for the position.

Despite the fact that he was not given very good material with which to start the season, Johnstone has been making a fairly good showing with the Diggers. He assembled his squad only a week before the opening of the season, and it is due more to the lack of condition on the part of the players than poor management that Johnstone has not been able to win more games. Even though the Diggers are in last place, they are not so far behind the other club but that he will be in position to go higher once the pitchers and players round to form.

How They are Hitting

Players	G.	AB.	H.	Pct.
Bush	1	3	2	.666
Hobbs	10	42	15	.357
Burke	6	20	7	.350
Long	10	37	13	.351
Hornung	10	38	11	.290
Nesser	10	42	12	.286
Schanze	3	11	3	.273
Wrigley	10	42	11	.262
Munk	3	9	2	.222
Friend	10	36	5	.139
Baker	3	11	1	.099
Francisco	10	34	2	.059
Merchant	3	13	0	.000
Daubert	2	5	0	.000

Raymond In "Good"

Pitcher Bugs Raymond is once more back in fast company. He has been reinstated by the National Commission, and will join his teammates on the Giants at once. For some time Raymond has been pitching for the Chicago team of the United States League, and performed at Cincinnati recently, being taken out before the game was over.

Raymond has been under suspension for a long time. He was "set down" by Manager McGraw after a desperate fist fight. Raymond is one of the best pitchers in the country when right, and would be a real wonder if he could be disciplined like other players.

"Lack of Money Is the Root of All Evil"

A good remedy for this evil is plenty of money. A first step toward the accumulation of money is "BEGIN TO SAVE".

Then watch its steady growth which will act as a stimulant to your saving and make it more interesting.

Remember that from the very first every penny you put into this Association works with you and for you in the accomplishing of your desire.

"THE KEY TO WEALTH IS TO SAVE."

The Lima Home and Savings Association

Established 1887
Masonic Building, West of Post Office, Lima, Ohio.

Directors and Officers—W. K. Boone, President; C. H. Cory, Vice-President; L. H. Kibby, Treasurer; Charles F. Sprague, Sec'y and Att'y. Joseph Potter, H. W. Pears, R. W. Parmenter, Ira P. Carnes.

MONEY TO LOAN
—SEE—
PEOPLE'S LOAN CO.
141 1-2 north Main street.
New Phone 351.

We are giving away Pony, Cart and Harness, Free. Call in for Particulars.

NEW SPRING SUITS

Now showing. None finer made at

$9.85, $12.50
$14.85, $19.85

We invite your early inspection. Also try our Tailoring department. Suits to measure, $15, $18, $20, $25, etc. Best values and best satisfaction in Lima.

Visit Our Shoe Department

Best values in Lima in Men's and Women's $2.00, $2.50, $3, $3.50, etc. Shoes.

Lichtenstader Bros

Northwest Cor. Square
Established 1873
The House Where Quality Counts.

Peggy to Boss Ironton Club

Portsmouth, O., May 9.—(Special)—Peggy Moore, the big right-hander who was a tower of strength to the Shoemakers last season, and who went out to Sioux City hthis spring to try out, will not be seen at the local park this season. Moore will manage the Ironton club of the Mountain State League, having signed a contract to act in that capacity at Ironton yesterday afternoon. "Shocky" Taylor, the man who was supposed to handle the managerial lines at Ironton this year could not accept the place, as his club refused to give him his release, and without that he could not play in the Mountain State League, as it comes under the head of organized ball.

Joke Pitchers Nap Hopes

Had any baseball critic predicted in the spring of 1911 that the three Nap pitchers who then were numbered among the hurling jokes of the league, would be all but one of the pitchers Cleveland would be depending upon in the early portion of the campaign of 1912, that critic would have been classed among those who surrendered his judgment to hope.

A year ago, Kahler, Mitchell and Blanding were almost unable to finish a game and it looked as if Cleveland had three prize pitching demons. This year they are going along winning games regularly.

Cleveland fans are hoping that Davis can turn out other reliable pitchers in Steen, Krapp, Baskette, James and George. Bill James looks to be good material for him to work upon at any rate. He has the necessary speed and curves. All he wants is better control and fielding ability.

REAL ESTATE TRANSFERS.

Rebecca Swartz and others to Charles F. Swartz, a tract of land in Amanda township, $1.00.

T. C. Yoakum to Emmett Scholes 20 acres in Jackson township, $1,600.

William Klinger to William H. Hall, 80 acres in Bath township, $4,000.

Samuel McCain to John P. Wilson, one lot in Lima Terrace addition, $425.

John N. Hutchison to Robert Mosel, one lot in Lima, $1,25.

Samuel L. Hullenberger to William L. Bidwell, one lot in Lima, $1,500.

BOY MISSING.

Village of Portage Worked Up Over Hazel Huffaker's Disappearance.

Portage, May 9.—This village is discussing the mysterious disappearance of fifteen year old Hazel Huffaker from his home here last Thursday. The boy who had been working for William Waugh east of town, left suddenly without informing anyone, so far as known now, as to where he was going. It was thought for a time that he possibly had returned to LaGrange where he had been until five weeks ago, but no word of his arrival there has been received by his heart-broken mother.

ONE HOUSEWIFE spent 11c in a For Sale ad and sold a kitchen stove which her husband had insisted on throwing away. She got $4.00 for the stove. 5-8-tf

Buy your Wall Paper of the Arcade 5 and 10c Wall Paper Store. Rear of Morris Bros. Wed-fri-su-tf

The bat with which J. Franklin Baker robbed the Giants of the World's baseball championship last fall has failed this year to do its master's bidding. The club has played the same trick on every man who ever used it—first it brought floods of luck, then it brought a jinx Baker is still using this club, and his batting has gone off color. Has the jinx got him? ?

Coulon Was Easy Winner

By United Press.

New York, May 9.—Young Solzberg, of Lynn, charged up to experience today one big beating received at the hands of Bantam Champion Johnny Coulon, of Chicago. After the first minute of fighting the contender realized he was outclassed and thereafter figured only on lasting the ten rounds. Coulon showed his old time dazzling speed and slugging powers, but did not seem to have his knockout working right and failed to get over the sleep producing haymaker.

Buy your Wall Paper of the Arcade 5 and 10c Wall Paper Store. Rear of Morris Bros. Wed-fri-su-tf

PRETTY WEDDING.

Popular Ottawa Young People are United in Marriage.

Special to The News.

Ottawa, May 9.—The marriage of Miss Leslie Ogle, daughter of Mrs. Alex Ogle and Mr. Rudolph Alt, son of Mr. and Mrs. Wm. Alt of this city, was solemnized at the residence of the bride's mother, at 6:45 this evening. An automobile from Columbus Grove took them away at 7 o'clock. Only the immediate families were present. The bride is a prominent society, church and club woman, a graduate of our schools. She studied art in Chicago and in the W. Chase school in New York. The groom is a partner in the Annesser Flour mill and elevator in Columbus Grove.

Got Indigestion?

Trial Package Sent Free.

Does what YOU eat really do you any good, or does it lie in your stomach like lead, fermenting and causing distress, foul gasses, bloating or headaches? Are YOU nervous and all run down because of indigestion, and nothing seems to reach YOUR trouble?

All your stomach and nerve distress will vanish just as soon as you begin taking Samuel's "3 P" Capsules. The very first little capsule will cause you to give a sigh of happy stomach relief; additional ones will quickly right your stomach's wrongs, feed your nerves, and revitalize your whole system.

Your whole trouble, call it Nerve Exhaustion, Catarrh of the Stomach, Indigestion Dyspepsia, Gastritis, or what not, all will disappear as if by magic and you can eat what you want without fear of sour, upset, out of order stomach!

At all drug stores, two sizes, 50c and $1.00. If your druggist hasn't it now he can quickly get it for you, or send the coupon below today.

For sale in Lima by Hunter Bros.' Drug Store, 45 Public Square. Newson-Hawisher, Drug Department.

TREE TRIAL BOX COUPON
Any sufferer mailing this coupon and four cents for postage to The Samuel Chemical Company, Samuel Building, Cincinnati, Ohio, will receive free a box of "3 P" for trial. Don't suffer from Indigestion an other day.

Lloyd Princess Go-Carts

SOLD ONLY BY

Hoover & Bond.

EVERY DAY

THE CHALLENGE LINE

Refrigerators

$7.48 to $30.00

Hoover & Bond.

YOU'LL FIND

The Elwood

AND

1 Grass Catcher, 1 pair Shears, 1 Oil Can, FREE

$3.98 to $12.98

Hoover & Bond.

BARGAINS HERE

LAWN HOSE

Tiger 6 Ply
Leader 4 Ply
25 and 50 ft.
$3.48 to $7.48

Hoover & Bond.

Hoover & Bond.

GRAND JURY

AT CELINA FINISHES MURDER PROBE—CHANGE ON THE L. E. & W.

Special to The News.

Celina, O., May 9.—The grand jury concluded work about Tuesday afternoon but will not make their report however until Friday.

The short session would indicate that the Beery murder case has not been gone into very extensively by the jury at this time, but whether or not the case has been investigated far enough with sufficient evidence to warrant the returning of an indictment at this time, remains to be seen from the report.

J. Q. Potter, who has been filling the position of chief clerk at the L. E. & W. railroad office in this city, has been transferred to Coldwater, where he takes the agency at that place. P. W. Utterback of Tipton, Ind., fills the vacancy here. Henry Swearinger who was the agent at Coldwater, goes to Red Key to accept the agency there.

WAYNESFIELD.

Mrs. Laura Bennett left Tuesday morning for Kewanee, Ill., to visit her sister, Mrs. Tillie Tidrick.

Mr. Howard Howell moved his family to Lima Tuesday.

Mr. E. F. Dawson spent a few days the first of the week with friends at Wapak and Two Mile.

Mrs James Earl spent Saturday with her daughter in Lima.

Mr. and Mrs. Morris spent Sunday with Mr. Morris's parents near Lake View.

Mrs. Harpster and children of Lima spent from Saturday till Tuesday with Mr. C. Foelg.

Mrs. A. M. Wehner and daughter Bernice spent Saturday in Lima.

Mrs. Lizzie McPheron and daughter, Nannie, returned home Friday after spending several weeks with Mrs. McPheron's daughter, Mrs. Effie McCreight.

Several from this place took the examination Saturday.

Fishing Tackles, Bicycle Tires, Etc.

Lawn Mower Sharpened. Carpet Sweeper Repaired. Umbrellas Made and Repaired.

All Kinds of Repairing
Everything About the House Can Be Repaired at

T. E. JOHNSTON, 16 PUBLIC SQUARE.

RHEUMATICS NO LONGER DREAD CHANGEABLE WEATHER

The prescription, "Nurito," free from Opiates and Narcotics, found to be the antidote to uric acid, gives remarkable results, almost immediate relief and an absolute, quick cure to rheumatic sufferers. This is now testified to by many Lima sufferers, and what is better than home testimony?

If you have Rheumatism, Sciatica or Neuritis, be assured that you will get rid of it or your money will be refunded. "Nurito" will banish all aches and pains, limber up those sore and inflamed joints and muscles. Go to H. F. Vortkamp or Harold Cunningham, the druggists, and get a $1.00 box of "Nurito," the prescription that produces results.

You can feel it working.

Compounded by the Magistral Chemical Company, Flatiron Bldg., N. Y.

WHY NOT SELL IT? You have something about the house you don't want. If you let it lay around it will be gone; advertise it at no risk to you in our "SWAP COLUMN." We take all the risks. 5-2-tf

EFFICIENCY now attracts the manufacturer, and is gaining consideration from the merchant. One efficient way of ridding yourself of surplus or stale goods is to slip a little one inch want ad into the paper now and then 5-8-tf

NO INDIAN BLOOD.

Quincy, Mass., May 9.—After Eva Anderson, two months' bride secured a court order compelling her husband, Dr. J. H. Anderson to pay her $4 a week; she went home and got his dinner. They were reconciled.

How's This?

We offer One Hundred Dollars Reward for any case of Catarrh that cannot be cured by Hall's Catarrh Cure.
F. J. CHENEY & CO., Toledo, O.

We, the undersigned, have known F. J. Cheney for the last 15 years, and believe him perfectly honorable in all business transactions and financially able to carry out any obligations made by his firm.
NAT. BANK OF COMMERCE, Toledo, Ohio.

Hall's Catarrh Cure is taken internally, acting directly upon the blood and mucous surfaces of the system. Testimonials sent free. Price 75 cents per bottle. Sold by all Druggists.

Take Hall's Family Pills for constipation.

NEWSPAPERARCHIVE®

The PAIGE is NOT a $2000 Car

We *repeat*, it is *not* a $2000, nor a $2500 car.

We have no desire to make exaggerated statements about the Paige. We want you to know the *truth* about the Paige. And find out the truth about other cars selling for Paige prices or thereabout.

This is the truth about the Paige. It is the best automobile—judged by *any* standard—that you can buy for $975 and $1000—a well-designed, honestly built car, comfortable, speedy and *enduring*.

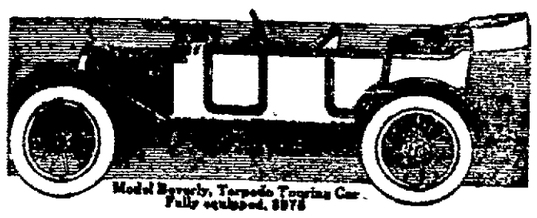

Model Beverly, Torpedo Touring Car. Fully equipped, $975

Don't buy your new car until you have gone all over the Paige—studied it in *every detail of construction—compared* it *carefully* with other cars selling at Paige prices—ridden in it. Bring an *expert* with you—if you aren't an expert on automobiles. The more a man knows about automobiles the more he appreciates the Paige.

Arrange for a Demonstration at once

Six snappy, stylish bodies—4 and 5-passenger touring cars, roadsters, and raceabout—prices $975 and $1000. The beautiful La Marquise Coupe, $1600. All built on the one Paige chassis and with the one Paige unit power plant.

Top and Single-Vision Windshield

5 black enamel lamps, generator, horn, tools, jack and tire repair outfit included in regular equipment of all models. Quick Demountable Rims (set of 5) on touring car models, including tire irons, $15.00. Same equipment on roadster, $12.50. (Self-starter and Pest-O-Lite tank installed for $25 if desired.) *Telephone, write or call.*

THOMAS MOTOR CO.
134 North Union St.

PAIGE-DETROIT MOTOR CAR COMPANY, DETROIT, MICHIGAN

-:-The-:-
A. Beesch Co.
New Tea Store

146 S. Main, Cor Spring St

Buying in large quantities for our stores is the reason our prices are the lowest.

Fresh Home Made Bread, 4c
10c Arm and Hammer Soda Special, ... 7c
50c Japan Tea Special, lb. 35c
Fresh Ginger Snaps, lb. 7½c
3. 10c Cans Babbit's Lye..23c
Fresh Peanut Butter, lb...15c
15c Bottle Fancy Olives...11c
500 Carpet Tacks 5c
2 Shredded Wheat Biscuit 25c
Olive Oil, regular 50c qual. 43c
3 Pkgs. Fresh Grape Nuts 25c
3 lb Carolina Head Rice..25c
2 lb Fresh Prunes 25c
Mocha and Java Blend Coffee, lb. 32c

Our 4 per cent Cash Tickets and Premium Coupons are also given with our low prices

Tickets given with every item in our store.

Phone your order today. Prompt Delivery.

New Phone 640 Old 1694

LOOK
FOR THE
"TEN SPOT"
IN FRIDAY'S ISSUE.

NOT MEDICINE,
NOT SURGERY,
NOT OSTEOPATHY
F. E. BAIR
Chiropractor
Lady Attendant
456½S Main St. Lima, O

ORGANIZING OWLS.

W. G. Southworth and Arthur E. Buldine, organizer and deputy organizer, respectively, for the Owls lodge, are in Steubenville organizing a nest in that city. They expect to remain there until the organization is made two weeks from the coming Sunday.

GUN CLUB SHOOT.

The regular weekly shoot of the Lima Gun Club will be held Friday afternoon at the North Side grounds. Indications are that a good crowd will be in attendance and that a number will be present from out of the city.

Ask your grocer for TROOP & CO'S Home Made Pies Always fresh. Either Phone 2483. 4-1-tf

ARCHBALD IS TO BE HEARD IN FEW DAYS

JUDGE IS SOON TO TAKE STAND IN OWN DEFENSE.

GRILLING IN STORE FOR HIS PARTNER.

DEPARTMENT OF JUSTICE IS NOT AIDING ACCUSED—MAY BE IMPEACHED.

By United Press.

Washington, May 9.—Satisfied from the disclosures so far, that a most thorough investigation should be made to Judge Robert A. Archbald's entire judicial career, the house judiciary committee which is to determine whether or not impeachment proceedings will stand against the commerce court. The committee recessed today in order to go over all the papers and evidence submitted by President Taft.

The committee will meet tomorrow with the expectation of continuing its sessions daily until all evidence is in.

Meanwhile Edward J. Williams, Archbald's alleged partner in the culm coal deals, is detained, virtually under arrest, in care of the sergeant at arms. Only a part of Archbald's business deals with Williams have been bared, it was understood. Tomorrow the committee expects to sound them all out. Several undisclosed transactions, said to involve Archbald will be probed. A. S Worthington, promises a grilling cross examination of Williams. It was learned today that Judge Archbald will probably take the witness stand himself later in the inquiry. He will not be forced to testify but is said to be contemplating a personal defense. Several witnesses will also be summoned by Archbald.

That the department of justice is not aiding Archbald became evident when Ridgely Brown, a special agent of the attorney general, was called to assist the committee. Brown is acting apparently as advisory counsel for the "prosecution." He made the investigation at Scranton and other cities in Pennsylvania, securing photographic copies of important letters, coal contracts and other documents, upon which the inquiry is based.

Today, it was explained that if impeachment of Judge Archbald is the decision of the committee, his court bench pending trial before the Senate would probably follow. It is predicted, if he is impeached, Judge Archbald will voluntarily offer his own "suspension."

RAINCoats for Laides and Misses, $2.75 and $2 98 at Light & Conners.

NEVER TOO OLD.

By United Press.

Fort Collins, Colo, May 9.—William Fuller, 72, today took unto himself a blushing bride of sweet 72, Mrs Eliza Harrington. The couple were schoolmates and sweethearts in Cleveland, Ohio, 43 years ago.

PRINTERS ARE NOT TO HELP PRESSMEN

IN THEIR BIG STRIKE AGAINST CHICAGO DAILY NEWSPAPERS.

WOULD EXTEND IT TO ENTIRE COUNTRY.

ONLY HOPE NOW IS TO GET ASSISTANCE TYPOGRAPHICAL UNION.

By United Press.

Chicago, May 9.—Belief was general today that the striking unions who are at war with the newspaper publishers of Chicago will be compelled to make their fight without the aid of the typographical union. The printers at a meeting last night listened while Jas M. Lynch, international President asked them not to go on a sympathetic strike, but declined to take a final vote on the question until Sunday.

The stereotypers today remained out in spite of the order from International President Freel demanding that they return to work. No disorder was reported today and the sale of newspapers continued under police guard over the city.

The afternoon papers are more seriously crippled than the morning ones. Yesterday, the afternoon's issued only two editions and they were small and the press showed the effects of inexperienced men in the mechanical departments. The striking pressmen, it is asserted, pressmen on association papers are preparing to call out the union throughout the country if the local situation is not cleared up in the immediate future. The pressmen still insist that at the final vote they will have the assistance of the local typographical union and any effort to spread the strike to other cities will probably be delayed to await the meeting of the printers Sunday.

VOTE IN SEPTEMBER.

By United Press.

Chillicothe, O., May 9.—Submission of the new constitution at a special election to be held the first Saturday in September has been practically agreed upon by the constitutional convention. Its adoption will be one of the first things considered when the delegates meet this afternoon if the plans of President Bigelow go through.

HERE FROM WEST.

Leroy Fuller, a former Lima boy, arrived in the city Wednesday evening to spend some time with relatives and friends. He is stopping with his aunt, Mrs. McKibben, of Bellefontaine avenue.

DON'T PULL OUT THE GRAY HAIRS

A FEW APPLICATIONS OF A SIMPLE REMEDY WILL BRING COLOR.

"Pull out one gray hair and a dozen will take its place" is an old saying, which is, to a great extent, true, if no steps are taken to stop the cause. When gray hairs appear it is a sign that Nature needs assistance. It is Nature's call for help. Gray hair, dull, lifeless hair, or hair that is falling out, is not necessarily a sign of advancing age, for there are thousands of elderly people with perfect heads of hair without a single streak of gray.

When gray hairs come, or when the hair seems to be lifeless or dead, some good, reliable hair-restoring treatment should be resorted to at once. Specialists say that one of the best preparations to use is the old-fashioned "sage tea" which our grandparents used. The best preparation of this kind is Wyeth's Sage and Sulphur Hair Remedy, a preparation of domestic sage and sulphur, scientifically compounded with later discovered hair tonics and stimulants, the whole mixture being carefully balanced and tested by experts.

Wyeth's Sage and Sulphur is clean and wholesome and perfectly harmless. It refreshes dry, parched hair, removes dandruff and gradually restores faded or gray hair to its natural color.

Don't delay another minute. Start using Wyeth's Sage and Sulphur at once and see what a difference a few days' treatment will make in your hair.

This preparation is offered to the public at fifty cents a bottle, and is recommended and sold by all druggists.

For sale by H. F. Vortkamp.

WORK STOPPED AT THE MINES

By United Press.

Shamokin, Pa, May 9.—Because of the temper of the idle miners and the antagonism aroused through the activities of the state constabulary, the local managers of the Philadelphia and Reading Coal and Iron Company today sent home two hundred of the repairmen and ordered all work, excepting that absolutely necessary, stopped. This was a precautionary move following the report that the foreign element among the miners had planned attacks on the mine forces if work, even though it was necessary repair operations sanctioned by the union, was continued.

The company hopes that at the Wilkesbarre convention next week the agreement recently turned down by the miners committee in New York will be ratified and is seeking in every possible way to reconciliate the mine employees

$1.98 Takes your choice of 50, $3.50 to $6.00 Hats at Light & Conners.

STORM DOES DAMAGE.

The severe storm that swept the city for a short time yesterday afternoon completely demoralized the No. 4 circuit of the south side fire department. Wires were tangled and several were broken or crossed with telephone wires. Fire Chief Mack soon had a force of men at work and succeeded in repairing the damage. No other damage was reported.

GRABBED A RAIL.

By United Press.

Zanesville, O., May 9.—To keep from being run down by a passenger train when caught on a trestle near Roseville, J. B Knight, of Ironspot, lowered himself over the side of the high bridge. He grasped one of the rails, however, instead of a tie and his left hand was severed. Knight fell to the river bed below, his skull being fractured. He will die

Free—a Full Size 50c Box of the Great Iron Tonic—Make-Man Tablets

This Offer is Made to Intelligent Sick and Nervous Men and Women who want to Regain Perfect Health, Strength and Nerve Force

Forget everything else and make your nerves abound with great strength and your blood red, rich and pure—and you have solved the problem of nearly all your ills. Nourish your nerves with the food they are starving for. Make-Man Tablets, the great iron tonic, are a triumph of science, a combination of safe ingredients which will make you realize their power in nerve strength and blood building. Food and exercise will not build you up. You need a nerve builder, and a blood nourisher, if your vitality is at low ebb, can't sleep, have thin poor blood, lack energy, worry, suffer from loss of flesh, rheumatism, liver and kidney trouble.

Make-Man Tablets go to the very basic cause of your condition—they enrich the blood, and through the blood build up every nerve cell in the body. Just one 50c box of Make-Man Tablets, which we offer to send you free, will convince you of their wonderful health and strength-giving power.

Send the free coupon below today. Make-Man Tablets are free from habit forming drugs and sold at 50c a box at all drug stores on a guarantee or money refunded.

Cut Out FREE 50c COUPON
MAKE-MAN TABLET CO.,
5 Make-Man Building, Dept 28, Chicago, Ill
I have never used Make-Man Tablets before and wish to try, free, a full-size 50-cent box.
Druggist's Name.....
My Name.....
Address.....
Write plainly—one box to each family

Sold and Recommended by Heister's Drug Store, 58 Public Square, Vortkamp's Pharmacies, Main and North streets, and Main and McKibben streets

10 DAY CLEARANCE SALE

The greatest sale that ever struck this town, a bonifide reduction of 25 to 50 per cent on Women's Suits, Dresses, Skirts, Waists and Millinery. Also Men's clothing of every description.

The backward season has played havoc with the usual Spring season, so we are forced to unload, unload.

Here is your chance to profit and at the same time to secure new Spring Goods right on the brink of the wearing season.

An attempt is made in this ad to give you an idea of the savings many more here—COME.

10 PER CENT OFF ON MEN'S BLUE SERGE SUITS.

33⅓ OFF ON ALL MILLINERY.

40 PER CENT OFF ON WOMEN'S WHITE SERGE SUITS.

LADIES' SUITS REDUCED

$35.00 Ladies' Suits, At $26.25
$25.00 Ladies' Suits, At 18.75
$20.00 Ladies' Suits, At 15.00
$17.50 Ladies' Suits, At 13.12
$15.00 Ladies' Suits, At 11.25

MEN'S SUITS REDUCED

$35.00 Men's Suits, At $26.25
$25.00 Men's Suits, At 18.75
$20.00 Men's Suits, At 15.00
$15.00 Men's Suits, At 13.12
$17.50 Men's Suits, At 11.25

WOMEN'S DRESSES REDUCED

$35.00 Ladies' Dresses, At $26.25
$25.00 Ladies' Dresses, At 18.75
$20.00 Ladies' Dresses, At 15.00
$17.50 Ladies' Dresses, At 13.12
$15.00 Ladies' Dresses, At 11.25

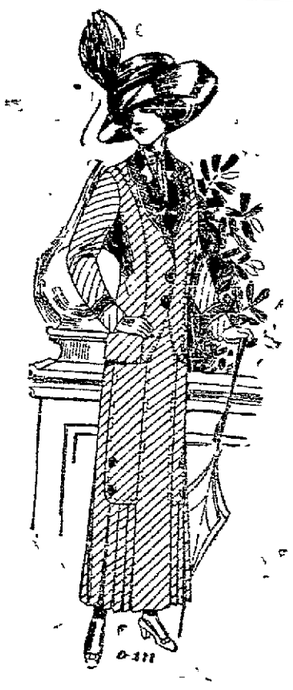

200-202 S. MAIN STREET.

Peoples CREDIT CLOTHING Co

LIMA, OHIO.

AUCTION SALE STILL IN PROGRESS AT

Basinger's Gift Store.

Positively the greatest bonafide sale ever held in Lima. Remember when you buy an article here. It is guaranteed with a guarantee that has a backing

Seats for the Ladies.

The finest stock of Diamonds, Watches, Jewelry, Silverware Cut Glass, Clocks and Umbrellas are being sold. Daily at 2:30, 7:30 p. m.

Don't Fail to Take Advantage of This Sale. Tonight at 7:30.

M. J. JALONACK & SON, Auctioneers.

M. U. BASINGER, Jeweler.

NEWSPAPER ARCHIVE® NEWSPAPER ARCHIVE®

THE LIMA DAILY NEWS

AN INDEPENDENT NEWSPAPER.

Published Every Evening and Sunday Morning by The News Publishing Company at the News Building, 131 East High Street.

A. WEINELBAUM——Editors and Managers——L. S. CALVIN

SUBSCRIPTION RATES:

By Carrier. (4 weeks).....20c
By Mail (except Saturday) per year.....$3.60

Entered in the Postoffice at Lima as mailmatter of the second class.

Western Representative: H. L. SELDEN. People's Gas Building, 122 South Michigan Boulevard, Chicago, Illinois. Eastern Representative: A. E. CLAYDEN, 45 West 34th Street, New York City.

ANY NEGLECT on the part of the carrier should be reported at once to the office. Both Phones 417. Columns open to all. Articles must be brief. Long ones as a rule, refused. All communications must be signed by writer, as an evidence of good faith. Anonymous communications will not be published.

Population of city last census 30,508. Lima's Trading Area "1910 Census." **321,905** Sworn circulation excess of 7,500 net paid.

The News accepts advertising with a guarantee that it has a larger daily paid circulation than any other Lima newspaper. Advertising will be published free if examination proves otherwise. Write it in your contract. Circulation books open for examination by advertisers at any time.

DYING IN HARNESS.

Pathetic in the extreme is the appeal of the once famous Benjamin Tillman, for years Senator from South Carolina. His desire to die in harness, as he puts it, to know as death beckons that a Senator is being summoned, is not only pathetic, it is peculiar.

Years ago, when a young man, fearless, ambitious, hardly tender toward those of an opposite political faith, Ben Tillman earned the sobriquet of "Pitchfork Tillman." He went to Washington with the conviction that the vast majority of politicians were scoundrels and thieves. He was coarse, almost rude in his methods. Yet there was a foundation of honesty in his character and a sub-stratum of fact in his suspicions and denunciations that compelled respect for the man himself even when his turbulence and violence could not be tolerated.

But sometime ago Tillman was stricken—while in harness. Somehow that illness has tamed Tillman, has rendered him practically as a Sampson with his hair cut. The Tillman of the 90's flourishing his pitchfork is but as a dream of the Tillman of 1912, merely occupying his seat in the Senate, weakened by illness, only awaiting what he realizes must soon be the end.

Ben Tillman has made some good history as a Senator. It overshadows the bad. He has done much to aid South Carolina. He has given of his time, his talents and his energies to the betterment of his state. Possibly with this in mind South Carolina could do nothing more humane now than to give Ben Tillman the desire of his declining years—let him die in harness.

WEATHERING THE STORMS.

When any business shall have been established twenty-five years, grows from a meagre shop to a broader store that holds well its place in the busy marts of trade, that business is builded upon honest principles and backed by good management. Twenty-five years, a silver anniversary, is not to be attained by man stores in this latter day of fly-by-night concerns. When it is reached the men who have made it a reality are deserving of the highest compliments.

Business builded to withstand the financial storms, the dull seasons, the depressing times that sweep across the country periodically, is business builded so firmly that scarcely anything yet to come can impair it. It is builded first upon goods of merit; upon honesty in advertising these goods; upon the sincerity of the men selling them, with these three salient points for a foundation most any business can live to its silver anniversary and start proudly upon a newer and a still more healthy regime. Lima is proud of her business houses, and especially proud of those that have grown as Lima has grown and that reflect by twenty-five years of success the bright future predicted for Lima when it was but a mere village yet with a store of ambition that is being so genuinely realized.

SUNDAY EXCURSIONS.

At a recent meeting of the Central Passenger Association the single-day excursion edict was issued, an edict to the effect that this one opportunity afforded countless thousands in stuffy cities to spend one day in the week in the shade was to be ruthlessly torn away. Final action is expected to come of a meeting of the association at Chicago today.

Right here is an opportunity for the Lima Chamber of Commerce. Other bodies of a Civic nature over the state are entering vigorous protests. Petitions are pouring into the association and Attorney General Hogan is being appealed to. Lima people have long looked upon the one-day excursion with approval. It offers an opportunity to visit friends and relatives; to enjoy exercise at summer and lake resorts; to forget cares of labor for one day that the regular rate of fare, and especially where there are several in the family, would work a hardship, if it really could be afforded at all. Let the Lima Chamber of Commerce, the fraternal organizations and all civic bodies join now in forwarding a protest to the Attorney General and suggest his aid.

In the event the recent edict is not revoked Attorney General Hogan promises to bring action in the courts in restraint of the proposed concerted abandonment of the excursion business. In spite of the fact that the various roads, all members of the Association, declare each road is free to do as it pleases, it will be noticed that all roads agreed at once to abandon excursions.

The one-day excursion is a money maker, and the railroads know it. Their attempt to secure a return of three-cent fare by abolishing the excursion will prove futile. Let the whole public demand the one-day excursion and it will come. When the people take concerted action they most generally get what they want.

"Cut out a great big bunch of that Bryan guff from every town. He's saying the same thing everytime the train stops," was a little confidential message one telegraph editor handed another yesterday.

It is claimed, says the Toledo Blade, that the death kneel of the bosses has been rung. Why, man, that's only the out tap for some score or more of presidential aspirants who have been trying to set the woods on fire.

It still looks as though LaFollette is going to have to do one of two things—climb on the Roosevelt band wagon or drive over close to the curb to keep from having a wheel taken off.

Secretary McVeagh's plan to make money smaller is all well and good, but what's the matter with making it more frequent, too?

MISS LIMA:—From Bryan's talk it looks like he, too, wants another cup of coffee.

Happy Thought:—A grandstand finish is worth staying through a storm to see if our boys win.

Fifty Years Ago Today.
May 9.

The Confederates evacuated Norfolk, Va., without attempting to defend it. In military parlance McClellan's advance up the peninsula from Yorktown toward Richmond "turned" Norfolk and rendered it untenable to Confederates. General Butler distributed captured Confederate supplies at New Orleans to the poor of that city. General David Hunter, commander of the Federal department of the south, proclaimed freedom for all slaves in South Carolina, Georgia and Florida.

Tobacco is Blacklisted By the Methodist Church

By United Press.

Minneapolis, Minn., May 9.—The use of tobacco will act as a bar to the election of any man to the episcopacy, or to any other officein the gift of the General Conference of the Methodist Episcopal Church if the resolutions passed by a three fourths majority are acted upon when the voting begins.

The introduction of the resolutions by Rev. Robert Stephens, Danville, Ill., and the debate and vote which followed was the sensation of Wednesday's session, which had in it several thrills.

The resolution adopted is:

"Resolved, That it is the sense of this General Conference that no person should be elected to any office within the gift of the General Conference who uses tobacco in any form."

Dr. Robert Watt, Smyrnia, Del., made the one speech against the resolution. Dr. Watt said: "We ought to leave some margin for the relation of man to God and his own being. We are trying to pre-empt a sacred right. The first thing we know we will have a religious almanac, which will tell us how to get up, how to sit down, how to stand, how to walk, and when and where not to pray. When you try to make a man good by machine law you have a dangerous man on your hands."

Attempts were made to sidetrack the resolution by reference or by parliamentary tactics, but the sentiment in its favor was too strong to be stemmed. It is expected that as a result of the vote there will be several signatures to the tobacco pledge.

The Nearby Press

And Down and Out.

The returns may not be all in, but the candidates are.—Dayton News.

Let Us Hope So.

There's no denying this suffragette idea of a thirty-eight-cent hat might have a tendency to popularize the movement with the men folks.—Urbana Citizen.

They'll Make It 13.

If it does nothing else, the half-cent piece will put the 12 1-2 cent price-mark out of business.—Mansfield News.

Flimsy Evidence.

A woman in New York showed her ankle to a jury and obtained a verdict of $3,000. It is what might be termed a rainy day verdict.—Marion Star.

It's Good Enough.

One touch of rhubarb pie makes the whole world kin.—West Mansfield Enterprise.

Unimportant.

It takes the average man a lifetime to discover that he is of even less importance than the hole in a doughnut.—DeGraff Journal.

If you have anything to sell don't believe in advertising read our offer to take all the risks in our "Swap Chance" on the Want page. 5-2-tf

---

Ask your grocer for TROOP & CO'S Home Made Pies. Always fresh Either Phone 2433. 4-1-tf

GOOD MEETING

Of Y. W. M. A. is Held at High Street U. B. Church.

The Y. W. M. A. of the High St. U. B. church met at the home of Helen Settlemire on N. Franklin avenue last evening. The meeting opened by singing America for Christ, which was followed by a prayer by the pastor. The lesson was on China. A few interesting topics were read and discussed, after which ice cream and cake were served as refreshments, and a social time was enjoyed. Those present were: Rev. and Mrs. E. M. Counsellor, Mr. and Mrs. Settlemire, Mr. and Mrs. Henry Dull, Miss Seewer, Ida Frail, Edna Frail, Ethel Hamilton, Grace Sawmiller, Hazel Steed, Louise Laucke, Margaret Frisinger, Mary Neely, Helen Settlemire, Chloe Blaine, Nina Blaine, John Frail, Edward Russell and Lester Dull, Virgil Laucke, Floyd Long, Carl Frisinger.

BASEBALL PLAYER HURT.

Sore muscles, strains, lameness, stiffness, sprains and swellings vanish over night. Begy's Mustarine does the trick.

Get in the game boys; the big leaguers are all using Begy's Mustarine for the above ailments and it does the work three times quicker than anything else on earth.

It takes the burning and pain from corns and callouses in five minutes.

Keep it in the house; its fine for earache, toothache, headache, neuralgia, swollen or stiff joints, backache and rheumatism. It never blisters. 25 cents a box at Hunter Bros. Be sure its Begy's.

FOR BIGAMY

COUPLE ARRESTED AT KENTON ARE LODGED IN WAPAK JAIL.

Special to The News.

Wapakoneta, May 9.—S. C. Searce and his wife were arrested by Constable Ike Anderson at Kenton Tuesday evening on a warrant charging them with perjury in procuring a marriage license in this city March 21. On the marriage records at the office of the probate judge, Searce gives his age as 41, his occupation as a blacksmith, and his home as Chillicothe, Ohio. Both are said to have been previously married.

The woman gives her name as Ruby Adams, her residence as Moulton township, and her age as 21. Prosecutor Tangeman has learned that the woman is not and never was a resident of Moulton township and prominent residents of the township say that she is unknown to them.

After procuring the license in this city the couple went to the home of Rev. A. Hils and were married. They then went to Kenton, where Searce had been living and where they were arrested under the state warrant. They were brought to this city Wednesday morning and taken to the county jail, where they will await a hearing before a Justice of the Peace.

NO MORE DANDRUFF, FALLING HAIR, SCALP ITCH

Men and women—do you want a splendid head of luxuriant hair free from scalp itch and dandruff?

Do you want hair so bewitchingly radiant that it compels the admiration of all who see it?

Do you want a scalp as immaculately clean and bright as a newly minted coin?

Do you want to use a hair dressing that will surely prevent baldness that always refreshes and invigorates and makes your entire head feel fine

Then spend 50 cents this very day and get a bottle of PARISIAN Sage at any drug store or toilet goods counter. Use it as directed and you will never care to use ordinary tonics again.

No poisonous sugar of lead, no sulphur, no injurious ingredients in PARISIAN Sage. Ask for PARISIAN Sage.

Hunter Bros. guarantees it.

LIMA STONE CO.

Crushed Stone,
Binder and Sand.
809—BOTH PHONES—809

LOOK

FOR THE

"TEN SPOT"

IN FRIDAY'S ISSUE.

LOWNEY'S COOK BOOK FOR A PRESENT

Cut out this coupon and present it at the NEWS office with the expense bonus amount of 48c for the volume, which covers the items of the cost of packing, express from factory, checking, clerk hire and other necessary EXPENSE items. The book by mail, 14c additional.

News Cook Book Coupon

Thursday, May 9, 1912.

Six Consecutive Coupons from this date and 48c bonus gets this handsome book.

Rambler Motor Cars

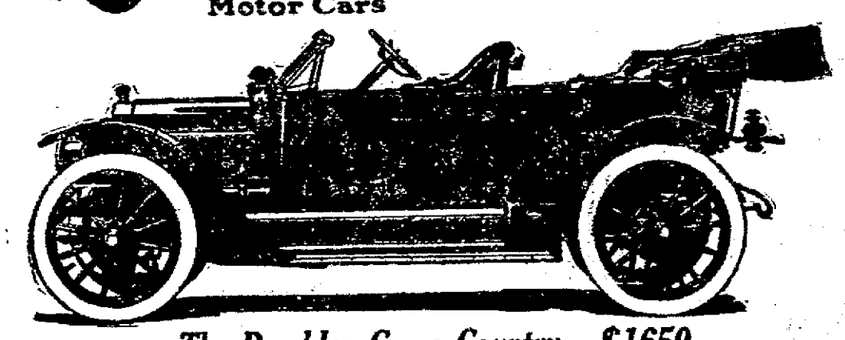

The Rambler Cross Country—$1650

Here Is a Story of Real Comfort

Here is a car that appeals to all your senses. Graceful in lines, distinguished in color, long and low hung—it's pleasing to the eye. Step in and you will marvel at the feeling.

Settle down in the deep cushions at the big eighteen inch steering wheel—stretch out your legs and know what comfort is. Start the motor and you will sense its silent dignity and power. It runs without vibration.

Ride In Careless Ease

Take to the open road and at the first release of the clutch its silent action deceives you for the moment. You wonder if the motor has stopped. Open the throttle and away it springs with eagerness. You ride on and on in careless ease and the farther you go the satisfaction of comfort grows.

This is a car for relaxation—for perfect ease. The wheel base is 120 inches, the wheels and tires 36x4 and the straight line torpedo body swings low between the axles—three inches lower than the ordinary car.

Notice the rake to the steering column. It's adjustable. You can settle down for mile after mile. Your arms are free; your legs not cramped. The wheel is just in the right place to see the road ahead. To steer is but to touch the wheel.

Steer Without Friction

When you hit a stone the wheels don't turn sharply. When you want to turn it guides as without a point of friction. There's no whip to the wheel—no bind—just a pleasing flexibility.

You sink down with pleasure into the eight inch upholstery—yet you never strike bottom—you never feel nor feel a jolt. The rear springs are 2½ inches wide and proportionately thin. The period of vibration of the steel is long. The metal is slow acting—deliberate. You go up and down with the smooth regularity of the pendulum of a clock.

Let Women Decide

It's a car that women most endorse. The seats are low—yet high enough—with sufficient leg room to choose the attitude you like.

Three persons ride with ample elbow room in the rear. The rear seat is four feet wide and twenty inches deep with thirty-one inches of leg room—enough for the tallest person. The long, easy arm rest is upholstered to the full length of twenty-six inches. There is room for extra baggage in the tonneau and the robe rail, 34½ inches wide, has five inches of space for wraps.

A Captivating Car

Leather pockets on both rear doors and the left front door are for convenience. The front floor below the cowl dash is not narrowed, but is wide, due to the parallel sides of the torpedo body.

We want you to feel the personality of this car. To see it is to appreciate its charms.

Finished in English Purple Lake, with black japanned guards, fillers and tool box, with high, distinctive radiator, it has individuality without eccentricity.

You will want to prove these things to yourself before you buy. Call on our nearest dealer or send for catalog.

Ten Other Styles, Including Open and Closed Cars of 38 and 50 Horse Power

Equipment—Bosch duplex ignition. Fine large, black and nickel headlights with gas tank. Black and nickel side and tail oil lamps; large tool box; tool roll with complete tool outfit. Rootes, folding robe rail; foot rest, jack, pump and tire kit. Top, with envelope, $80—wind shield, $35. Demountable Wheel, less tire, with brackets and tools, $50. Gas Operated Self Starter, $50.

CENTRAL GARAGE
THORING BROS. Props.
120 East Market St. Lima, Ohio.

These Warm May Days Suggest a

Special Showing of Women's "Comfort" Shoes

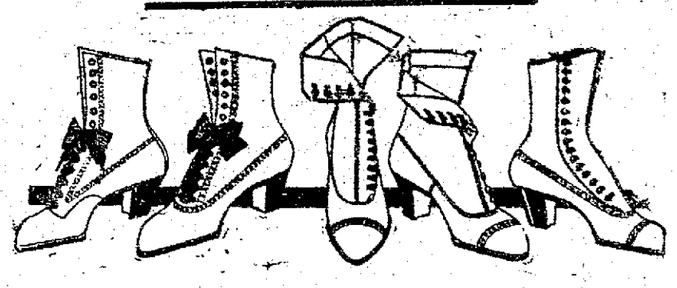

Which Have Been Particularly Designed for People Who Have Trouble With Their Feet.

Hot days certainly torture one's feet if they have not been provided with proper footwear. Numerous complaints are heard on all sides and many women dread when an occasion comes making it necessary to put on their "best" footwear, simply because they have sacrificed comfort in order to get style.

As a result—foot troubles galore—it's really surprising how many people suffer with their feet—and right now, with hot weather approaching, is the time to step into a good, comfortable pair of shoes or oxfords—especially for wear about the house.

No Foot Troubles If You Wear These.

At $2.00 Pair
NURSE'S OXFORD TIE, five eyelet lace oxford of fine kid with tips of same leather. Best grade rubber heel and fine quality velvet finished belting soles. Ask for style 702. Price $2.00.

At $2.00 Pair
WOMEN'S VICI JULIETS, very dressy and comfortable as a glove, straight tip, rubber heels, fine flexible hand turned sole that bends with the foot. Ask for style 703. Price $2.00.

At $3.00 Pair
WOMEN'S STREET OXFORDS, a new style called "Easy-Walk." Light weight Goodyear welt soles, low heels. Constructed of best grade soft vici kid leather with straight tip. Conservative style. Ask for style 685. Price $3.00.

At $2.50 Pair
THE NEWSON-HAWISHER CO. Nurse Shoe, of soft vici kid, plain toe or tip style, low rubber heel, light flexible sole of best grade belting leather, glove fitting; style 752. Price $2.50.

At $1.40 Pair
WOMEN'S DONGOLA OXFORDS, plain toe, extremely comfortable and gives splendid service. Ask for style 723. Price $1.40.

THE NEWSON-HAWISHER COMPANY

NewspaperARCHIVE®

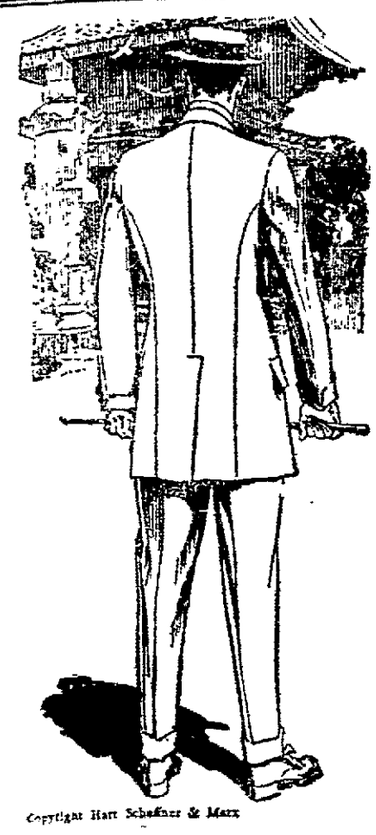

Copyright Hart Schaffner & Marx

You want the right kind of clothes this spring; and we want you to have them.

To show you the best Clothes made. We've been careful in our preparation for this Spring, and have the best collection of Spring Suits ever brought to Lima. This is the only store where you can get our kind of clothes.

Hart Schaffner & Marx

Makes them; they're the cheapest Clothes you can buy—because you get mor efor every dollar you pay than in any other clothes made.

Suits $18, $20, $22, $23, $25 Up to $35.

For the man who wants to pay $10.00, $12.00 or $15.00, for his suit, we have the biggest values at these prices you ever saw. These Suits are guaranteed.

Our Boys' "XTRAGOOD" Suits are the kind that will hold the manly boy. They wear right—fit right—hold their shape right. Suits $3.00 to $12.00.

Spring Shirts, Neckwear, Hose, Underwear. Hats, Caps, Panama Hats $3.00 to $6.00. Straw Hats of every kind.

MORRIS BROS.

217-219 N. MAIN ST. MORRIS BLOCK, LIMA, OHIO.

TAFT THINKS THE COLONEL IS DANGEROUS

LEADERS HIGHLY JUBILANT OVER BIG RECEPTION AT COLUMBUS.

ROOSEVELT SPEECHE- STIR CLASS HATRED.

DECLARES THE PRESIDENT— MAY BUMP INTO TEDDY AT YOUNGSTOWN.

By United Press.

Columbus, O. May 9.—Taft leaders in Columbus were jubilant today over the wild reception tendered to President Taft in Columbus last night, where he wound up one of the hardest campaigning days he has ever been through. Facing an audience that packed Memorial hall to the doors, the President poured out invective against Colonel Roosevelt, with a vehemence that won salvos of applause.

He described Roosevelt as the most dangerous man in the country; said that his theories were wild and his speeches an appeal to class hatred The president's face at times purpled with anger as he cried out against what he called the unjust attacks of the colonel. Throughout his speech, in a voice husky and tired from the day's work, Taft repeatedly asked his audience if he was being given a 'square deal" such as Abraham Lincoln would give. Invariably he won from the crowd responsive "Noes."

On Same Day.

Youngstown, O, May 9.—President Taft and Theodore Roosevelt may be here on the same day next week, May 15.

Neither of the rival organizations have received any definite information regarding the date for the candidates beyond the fact that they will be here the coming week. However, the fact that their schedules indicate that they should be here at that time caused both sides to get busy.

Roosevelt is expected to be in Canton on Tuesday and in Youngstown for a noonday meeting, Wednesday. A number of local Roosevelt men will accompany him on his swing through the Eighteenth Congressional District.

If Taft does not speak here on the 15th, before he goes to Cleveland, he will probably be here on May 17.

G. E. BLUEM

Monday May 6, 1912. WEATHER—FAIR.

50 Suits for Thrifty Women at $16.50--Were Priced Up to $25

You can not find one in the entire collection but is worth much more. They are all of the most fashionable fabrics in all the wanted shades—new tans, new blues, navy, brown, black, grays and cream. All well tailored and with fine linings and finishings. All sizes, but possible not all sizes in every color.

All other Tailored Cloth Suits in stock originally priced at $27.50, $30.00, $32.50, $35.00, $37.50 to $50.00, now go in three lots at $19.75, $24.75 and $33.50.

Colonial Drapery Fabrics for Curtains, Interior Draperies, Bed Sets, etc., etc.

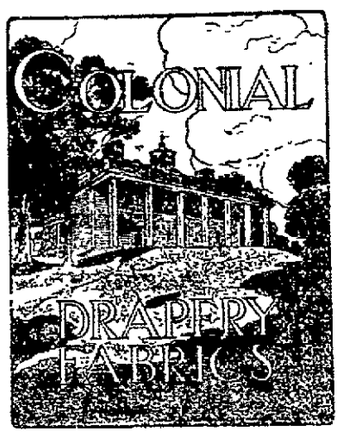

By the use of suitable drapery materials, the home may be appropriately dressed for the season—suitable designs and colorings bringing it into harmony with the outer world. Nothing is easier than stifling a homelike atmosphere by keeping draperies and furnishings without change throughout the seasons.

The needs of the season are met in Colonial Drapery Fabrics. They include many artistic designs and beautiful colorings this season. Prices range 20c, 25c to 50c yard. A special display this week in our Rug Dep't, Annex—Second Floor.

New White Goods and Embroideries For Summer Frocks and Waists

Plain White Voiles in all grades, at 25c, 29c, 40c to 75c yard.

Striped Voiles, for fancy dresses, at 45c to 75c yard.

Fine Batistes, Chiffonette, Luna Lawn, French Lawn, etc., all dainty sheer fabrics, at 25c, 35c, 50c to 75c yd.

Swisses in dotted and figured patterns at 25c to 75c yard.

Ratine and Piques for suits and dresses.

Suiting Linens, all widths, at 25c, 29c, 45c, 50c to 75c yard.

White Waistings new fancy weaves, at 19c and 25c yard.

Embroidery Flouncings, of fine batiste, all the new patterns, 27 in. wide, 50c and $1.00 yard.

All-over Embroideries, for waists, yokes, etc., at 50c, 85c and $1.00 yard.

Black and White Wool Fabrics 25 Different Styles----50c Yard

This week we offer 25 different styles in black and-white Wool Fabrics for dresses, separate skirts, long coats and suits. They come in all the new pencil and hair line stripe effects, 36 to 44 inches wide. Wash well, and are the popular fabrics for Summer wear.. **Only 50c the yard.** Choose before the prettiest styles are all gone.

Important Notice:—Friday and Saturday of this week we will have with us a special representative of the Home Journal Patterns, who will be glad to meet all dressmakers, home sewers and those who use patterns, and receive free instructions as to the correct methods of using the Home Journal Patterns. There are none better when you learn how to use them. Come in. (Pattern Dept'—Main Store, Rear)

G. E. Bluem

The Season's New Oxfords

The Best Shoes are always fo und here!

COUSINS SHOE

Footwear that is Classy and Different

OUR WOMEN'S OXFORDS display is the pride of our store. Such a showing of Low Cut Footwear is not often met with The beauty of outline—the graceful styles—the fine leathers and the expert workmanship are apparent in every model shown.

Oxfords in Button Styles or Lace Bright black and dull finish leathers Beautiful new tans. Then, there are Suedes, Velvets and Satins in Black, White and in many handsome colorings. Pumps in dainty new models

OXFORDS AT

$2, $2.50, $3, $3.50 to $4.

Come here and see the Best Makers' best efforts in making Women's Low Cut Footwear.

MORRIS BROS.

217-219 N. MAIN ST.

LOOK

FOR THE

"TEN SPOT"

IN FRIDAY'S ISSUE.

TOM MANN IS SENT TO JAIL FOR 6 MONTHS

ENGLISH LABOR LEADER GUILTY OF INCITING TROOPS TO MUTINY.

By United Press.

Manchester, Eng., May 9.—Tom Mann, most militant of England's labor leaders, was found guilty in the criminal court here today of inciting troops to mutiny. He was immediately sentenced to serve six months in jail. Mann's offense was urging regular troops called for duty in the recent coal strike to refuse to shoot strikers or their sympathisers ew criminal trials in recent years have attracted as much attention in England. The trial is the direct outcome of the recent paralyzing coal strike.

Mann, in a bitter speech here, denouncing the contemplated action of the government to break the strike by means of soldiers appealed to the troops not to obey orders. He called attention to the fact that if they should fire strikers and their sympathisors they would be shooting their own near relatives and his speech made such an impression that general unrest was reported among the soldiers in a number of garrisons

Maun was arrested charged with inciting to mutiny. For several days he was held in communicado, finally being released on bail after he had signed an agreement to refrain from urging the troops to take any decided attitude in connection with the strike.

HEAR THE GREAT NEW ORGAN FIRST TIME AT TRINITY CHURCH, FRIDAY EVENING.

OLD CLAIM PAID.

By United Press.

New York, May 9.—John P. Hurley bought an old claim against the city for a dime a week ago and the finance department paid him $35.

CANDY BY THE YARD.

A new novel delicious candy, made and sold by the yard for 5c It is made entirely of sugar, in five flavors. A sample to everybody Watch us make it immense Chewing Candy, in front of Lyric Theatre.

LOST CHILDREN.

Luna Tots Get Wanderlust Habi With Warm Weather.

Sobbing as if its heart would break, a wee slip of a child wandered into a home at 249 north Jamison avenue this morning at 10:30 o'clock, unable to give its name or residence. Police were notified. The parents had not been located at noon today and a further investigation was started

Another lost child, two years of age, strayed into a home at 1123 west High street shortly afterwards Police have been unable to learn the names of either of the children.

Rip-p-p-p-p! Out Come Thousands of Dress Shields!

Hereafter, Madame, You Are Going to Feel More "Comfy" Under the Arms.

Girls, get a 25c box of PERSPI-NO right away at the drug store, and get one of the surprises of your life. It means the age of dress shields is gone.

No More Ruined Gowns, No More Dress Shields, If You Use PERSPI-NO.

PERSPI-NO keeps the arm-pits just as fresh and dry as any other part of the body. You can wear any weight of clothing, be in hot stuffy rooms, in a warm theatre or dance-hall and never over-perspire in the arm-pits. The colors in a colored gown will never run. The cloth will never fade, get stiff from perspiration and then rot and tear and ruin your gown at the arm-pits. Nevermore!

No more rolling up of dress shields like ropes under the arms. PERSPI-NO is a delightful powder, absolutely safe for everybody, and never harms any fabric. It's a wonder. Try it once, and be convinced You apply it with a pad, which is packed with every box.

Satisfaction or money back.

PERSPI-NO is for sale at your druggist's at 25c a box, or sent direct, on receipt of price, by the Perspo Co., 27th Lincoln Ave., Chicago. For sale and recommended in Lima by Central Drug Store, Red Cross Drug Store, Mellville Drug Co.

HE MET DEATH ACCIDENTALLY

NOT BELIEVED THOMAS SHEA WAS VICTIM OF FOUL PLAY.

BODY IS SHIPPED TO INDIANAPOLIS

AFTER BEING POSITIVELY IDENTIFIED BY AN AUNT OF LIMA.

The body of Thomas Shea, the man whose decomposed remains were discovered beneath a mass of debris in the Ottawa river just east of the Central avenue bridge yesterday, was shipped to Indianapolis this morning at 9:25 o'clock for burial. Positive identification of the unfortunate man was made last night by Mrs. Joseph Brown, 370 south Jackson street, an aunt of Shea She called at the Whitley morgue and identified him as Thomas Shea, aged 27, of Indianapolis, Indiana.

The veil of mystery surrounding the man's discovery in the Ottawa river submerged beneath a mass of debris and mud is as dense as ever. Coroner Pfeiffer made a close examination of the remains last night at the morgue, but was unable to advance a positive theory. This morning, Dr. Pfeiffer had reached the conclusion that Shea came to his death by accidental drowning. The man's skull was not fractured as was first thought, the decomposition of the flesh giving rise to such a rumor. Shea's nose was broken, however The plausible theory of Dr. Pfeiffer is that the man was on his way to Lima from Butler, Kentucky, where he had been employed as a moulder. In crossing the railway trestle that spans the Ottawa at a point just east of the Central avenue bridge, he was struck by a train and hurled over the side of the trestle. His nose was broken in the fall. The position of the man's body when found is grounds for the belief that he floated down the current to the point where the gruesome discovery was made

According ot Mrs. Brown, Shea was a hard-working, sober young man. He was unmarried and had been employed at Butler, Ky., as a moulder for some time. News of his death came as a great shock to her. A sister, Miss Nellie Shea, 1723 Fletcher avenue, Indianapolis, had not heard from him since the middle of January. His body was shipped to her home at Indianapolis

HEAR THE GREAT NEW ORGAN FIRST TIME AT TRINITY CHURCH, FRIDAY EVENING.

ADJUDGED INSANE.

Mrs. Abaline Gaskill, of Hume, was yesterday adjudged insane in the inquest held by Probate Judge Hutchison and was this morning taken to the Toledo State hospital for treatment. She is an aged lady. The affidavit was filed by her son.

Use THE NEWS Want Columns.

LOOK

FOR THE

"TEN SPOT"

IN FRIDAY'S ISSUE.

MRS. NEFF IMPROVED.

The Williams & Davis invalid coach removed Mrs. S. G. Neff from the hospital to her home, No. 729 Greenlawn avenue. She had been receiving treatment and is improved.

NEW STATE LAWS

REGARDING REGISTRATION BEING GIVEN A TRIAL IN HOOSIER STATE.

By United Press.

Indianapolis, Ind., May 9.—Voters in Indiana registered for the first time today under the new state law which requires registration before a vote can be cast at the coming elections. In addition to today there will be two other registration days, one in September sixty days before the election and one in October thirty days before ballot taking.

Political leaders watched today's action with much interest desiring to see how the new law worked.

Police News

A lone plain drunk was the docket in police court this morning. Joe Wilson, 45, an aged umbrella mender, had imbibed too freely and felt the effects in a $1.00 fine He had a few cents and the mayor split the fine with the stipulation that he leave town immediately

Edward Hawisher, of 114 Baxter street complained to the police this morning that a canine owned by F A McKenzie, a saloonist, residing on west Market street, had bitten his three-year-old daughter. The animal had left the imprint of its teeth in the child's arm and it was necessary to call a physician to have the wound cauterized. Mr. Hawisher wished to have the dog killed.

Mayor Shook this morning received another letter from Carl Moser, the El Paso wealthy mine owner, thanking the mayor for the assistance he rendered him in locating the family of Henry Kemper. Mrs Kemper and her children were located in Toledo by the local authorities, at Moser's request.

Protect Yourself!

AT FOUNTAINS, HOTELS, OR ELSEWHERE

Get the Original and Genuine

HORLICK'S MALTED MILK

"Others are Imitations"

The Food Drink for All Ages

RICH MILK, MALT GRAIN EXTRACT, IN POWDER

Not in any Milk Trust

Insist on "HORLICK'S"

Take a package home

FIRST COMMUNION

Of Fifty Children at St. John's Church Sunday.

Sunday at high mass at 7.30 o'clock, fifty children of St. John's parish will make their first hold communion The children range at twelve years and over. In the evening vespers and benediction will be attended and they will be enrolled in the different societies.

This is always a great day for the children and one they look back to with interest in after years. The young ladies of the communion class will wear white dresses and veils and carry bouquets of pretty flowers The boys will wear black

On Sunday, May 26, a class of eighty children of younger age will make their first communion.

READ THE NEWS OFFER ABOUT "SWAPS."

NewspaperARCHIVE®

Children Poorly? Go To Your Doctor
Talk with your doctor about Ayer's non-alcoholic Sarsaparilla. Ask him if he prescribes it for pale, delicate children. Ask him if he recommends it when the blood is thin and impure, and when the nerves are weak and unsteady. Ask him if it aids nature in building up the general health. J. C. Ayer Co., Lowell, Mass.

Ladies Outfitting Co
MAIN STORE
EXCLUSIVE GARMENT HOUSE

$10 $10

$10
Suit and Coat Sale
Any Coat or Suit in the House of this Season's Best Styles and Colors Formerly sold from $35 to $15
YOUR CHOICE
$10.00
None Charged or Sent on Approval.

$10 $10

HYDRANGEAS
Fine, full or large flowers, at a VERY SPECIAL PRICE for the rest of this week.
PLANTS well worth $3.00 and $4.00. SPECIAL PRICE, $1.50.
Larger Plants. Special Price, $2.00.
HARDY HYDRANGEAS (Mountain of Snow), the very best for outdoors. Special Prices, 15c, 20c and 25c.
EGGERT N. ZETLITZ.

Porch Rockers.
SETTLE ROCKERS AND CHAIRS.
HOOVER & BOND

Dry Cleaning, Pressing and Repairing..... AT **Massman's**
FRENCH DRY CLEANING AND DYEING CO.
R. C. MASSMAN, Prop.
Both Phones 2046
212 W. High

When you say goodby to Business Cares this Summer ride away on the
INDIAN MOTORCYCLE
4 H. P. $200 7 H. P. $250
Bicycles and Supplies Lawn Mower Grinding
F. W. MULLENHOUR
136 NORTH UNION STREET

Dry Cleaning, Dyeing and Pressing.
You should have your winter clothes dry cleaned before you put them away. Call us on either phone.
The New York Dye Works,
116 W. HIGH STREET BOTH PHONES.

Bowers' Butter Krust Bread An excellent loaf of bread. is so named by reason of the fact that it is baked CRUSTY and is finished with a dash of fresh creamery butter as it comes from the oven.
5c AT YOUR GROCER.

ANXIOUS MOMENTS

FOR ENGLISH SAILORS WHEN KING GOES DOWN IN SUBMARINE.

By United Press.

London, May 9.—It was learned today that England's Naval officers had ten anxious minutes yesterday when King George went down in a submarine boat.

During the King's second day as active commander of the fleet he expressed the desire to take the plunge in a submarine. Submarine "D V" was the vessel chosen and the King with several officers of his staff boarded the boat. Closed for its important trip, the boat slowly sank beneath the water and for ten minutes England's officers and sailors watched the tip of the periscope as the little vessel scurried around beneath the water.

ASTONISHING DETAILS BROUGHT TO LIGHT

WELL KNOWN MEN AND WOMEN OFFER CONVINCING TESTIMONY.

MOST EXCELLENT RESULTS QUICKLY OBTAINED BY NEW TREATMENT AVAILABLE TO ALL.

Throughout the country intense interest is being aroused over the remarkable powers of an advanced treatment for nervous debility, weak heart, insomnia, (sleeplessness,) lack of vitality, etc. Statements similar to those here quoted are coming in numbers. The treatment referred to is obtainable of nearly any druggist, and is known to the trade as Wade's Golden Nervine. Statements from some who have tested it follow:

Mr. Phil Margraves, Henderson, Ky. says: "I am now thoroughly convinced, after many years, and trying many different ones, I have found the right treatment. I feel that I owe you more than I will ever be able to repay. Your treatment is a God send.

"I hardy know how to thank you for the good your treatment has done me," says Mary A. Brooks, of 1343 N. Clinton St. Decatur, Ill. It has quieted my nerves so much. I will continue the treatment and always recommend it to my friends."

From Jamestown, O. we quote a statement of Mr. Wm. Daines. He says: "I first used your treatment in July 1910, and was cured of nervous debility. I have used no other treatment since, and am working every day. I can recommend this treatment to anyone afflicted as I was."

Few seem to realize the enormous number of men and women who are afflicted with nervous debility, weak heart, and other debilitated conditions resulting from a run down nervous system. In many sections of the country Wade's Golden Nervine sems to be creating a positive furore by its astonishing success in these cases. One thing which commands this product to the intelligent is its absolute freedom from alcohol, opium or any other narcotic. It is looked upon by those qualified to judge, as a modern idea in pharmaceutical production. Without exception it is claimed by these who have tested it to be an ideal treatment for men and women who are run down, who lack vitality and strength, and desire an efficient reconstructive and nerve tonic.

Many druggists report that the demand for Wade's Golden Nervine is large enough to warrant them buying direct from the laboratories, in quantity. This was found to be the case at the Red Cross Drug store.

A Beggar's Luggage.

When Bridget Flanigan, who described herself as "a poor lone Irish widow woman," was arrested for begging at Wells she had the following articles distributed about her person: Tea, sugar, fresh cut beefsteak, piece of bacon, two bloaters, bread and cheese, four buns, bag of biscuits, cooked fagot, two apples, onions, two clay pipes, tobacco, cigarettes and snuff.—London Evening Standard.

NOTICE OF APPOINTMENT.

Estate of Austin C. Reichelderfer, deceased.

James E. Sullivan has been appointed and qualified as administrator of the estate of Austin C. Reichelderfer, late of Allen county, Ohio, deceased.

Dated this 23rd day of April, A. D. 1912.

JOHN N. HUTCHISON,
Probate Judge, Allen Co., Ohio.
4-25-3wks.

LOOK
FOR THE
"TEN SPOT"
IN FRIDAY'S ISSUE.

ANNOUNCEMENTS

TAFT DELEGATES AND ALTERNATES FROM THE 4th CONGRESSIONAL DISTRICT TO REPUBLICAN NATIONAL CONVENTION, CHICAGO, JUNE 18th, 1912.

All Republican of Allen Auglaize, Darke Mercer and Shelby Counties, Ohio, who favor the nomination and re-election of PRESIDENT WILLIAM HOWARD TAFT, should place their cross mark to the left of the names of the following candidates, whose names will appear on the ballot to be used at Primary election May 21st, 1912.

TAFT DELEGATES TO NATIONAL CONVENTION.

X	William L. Farmenter, Allen Co.
X	William D. Rush, of Darke Co.

TAFT ALTERNATES TO NATIONAL CONVENTION

X	William Wiley, of Mercer Co.
X	Fred J. Russell, of Shelby Co.

Every Republican voter who favors returning Ohio's distinguished son to the Presidency for another term should vote for the above gentlemen. Cut this out and take it with you to your polling booth that you may make no mistake in marking your ballot.

For Member of Congress.

We are authorized to announce the name of J. H. Goeke, of Auglaize cnouty, as candidate for nomination for second term for Representative in Congress from the Fourth Congressional district of Ohio.

For County Surveyor.

We are authorized to announce the name of Edgar V. Smith, as a candidate for the Office of County Surveyor, subject to the decision of the Democratic Primary, May 21, 1912.

We are authorized to announce the name of Jno. K. Brice as a candidate for County Surveyor, subject to the decision of the Democratic Primary, May 21, 1912.

For County Auditor.

J. W. Douglass, Democratic Candidate for County Auditor. Second Term. Primary, May 21, 1912.

For County Commissioner.

The News is autnorized to announce that Enos Hutter, of Marion township, is a candidate for the nomination for COUNTY COMMISSIONER, subject to the decision of the Democracy of Allen county at the county primary election.

For SECOND TERM County Commissioner ARTHUR L. FISHER kindly solicits your support. Three to be nominated.

We are authorized to announce the name of John H. Keller, of Monroe township, as a candidate for County Commissioner, subject to the decision of the Democratic Primary election, May 21, 1912.

We are authorized to announce the name of Beach Graham, of Shawnee township, as a candidate for County Commissioner, subject to the decision of the Democratic County Primary, May 21, 1912.

For Probate Judge.

Attorney C. L. Fess solicits your support for the nomination of Probate Judge, subject to the Democratic Primary to be held May 21st, 1912.

The News is authorized to announce Fred C. Becker, as a candidate for the office of Probate Judge of Allen county, subject to the decision of the Democracy of the county at the primary election to be held in May.

We are authorized to announce the name of Emmitt E. Everett, Attorney-at-Law, candidate for Probate Judge of Allen County, Ohio, subject to the decision of the Democratic primary, May 21, 1912.

For County Treasurer.

We are authorized to announce the name of W. E. Tussing as a candidate for County Treasurer, subject to the decision of the Democratic Primary.

We are authorized to announce the name of Leonard Walther as a candidate for County Treasurer, subject to the decision of the Democratic Primary, May 21st, 1912.

For Coroner.

The News is authorized to announce Dr. Burt Hibbard as candidate for the nomination for the office of Coroner of Allen county, subject to the decision of the Democratic Primary election.

The News is authorized to announce Dr. E. J. Curtiss as candidate for the nomination for the office of Coroner of Allen county, subject to the decision of the Democratic Primary election, May 21, 1912.

For Clerk of the Courts.

We are authorized to announce the name of Frank A. Eaton, of Lima, as a candidate for clerk of the courts of Allen County, subject to the decision of the Democracy of Allen County at the primary election, t obe held May 21, 1912.

For Representative.

You may announce the name of Dr. A. S. RUDY as Candidate for REPRESENTATIVE to the LEGISLATURE from Allen County. Subject to the decision of the Republican Primary, May 21st, 1912.

For County Clerk.

We are authorized to announce the name of Daniel A. Bowsher, of Shawnee towuship, as a candidate for nomination for Clerk of Courts of Allen county, subject to the decision of the democratic primary election to be held Tuesday, May 21, 1912.

For Recorder.

We are authorized to announce the name of Frank A. Stepleton as a candidate for County Recorder (second term) subject to the decision of the Democratic Primary, May 21, 1912.

For Prosecuting Attorney.

We are authorized to announce the name of James J. Weadock as a candidate for the office of Prosecuting Attorney, second term, subject to the decision of the electors at the Democratic Primary Election to be held Tuesday, May 21.

For Sheriff.

We are authorized to announce the name of F. M. Vait as a candidate for Sheriff of Allen County, second term, subject to the decision of the Democratic Party at the Primary Election to be held Tuesdzy, May 21.

NOTICE!

CHANGE IN BANK CLOSING HOURS.

The banks of Lima, adopting the custom of banks in cities of this size or larger, hereby give notice that beginning with May 11th we will close our doors at noon on Saturdays, in compliance with the law which makes Saturday afternoon a legal holiday.

We also wish to give notice that from and after that date there will be no "back door" business transacted after the regular closing hours, which are as follows: Open at 8:30 a. m., closing at 2:30 p. m. every day except Saturday when the hour for closing will be 12 noon.

We hope the people of the community wil appreciate the effort to put some system into the practices in this respect, and arrange their business so that it can be transacted during the hours set apart for that portion of the banks' work, leaving the employees free to keep up their records during the balance of the day.

Lima, O. April 10th, 1912.

THE FIRST NATIONAL BANK,
THE CITY BANK,
THE OLD NATIONAL BANK,
THE METROPOLITAN BANK,
THE LIMA TRUST COMPANY,
THE GERMAN-AMERICAN BANK.
4-14-tf

NOTICE OF PUBLIC SALE.

On Monday, May 20th, 1912, at the office of The Lima Trust Company, Lima, Ohio, between the hours of 10 and 12 o'clock a. m., of said day, the undersigned will offer for sale at public auction to the highest bidder for cash, the following securities, to-wit:

Bonds numbers 45 and 46 of the Hopkinsville Home Telephone Company, calling for the sum of $500 each, payable to bearer, with unpaid interest coupons attached thereto.

Certificate No. 336 for 5 shares of stock of the Central Home Telephone Company, a corporation organized under the laws of the State of Delaware.

THE LIMA TRUST COMPANY.
By C. M. TOLAN, Sec.-Treas.
5-8-4t

This Is "NEMO WEEK"
In Our Corset Department

Coincident, with other leading stores throughout the country, the Big Store Corset section especially features these world-famed self-reducing corsets this week—demonstrating many new Nemo inventions for the year, as well as the great improvements in several of last year's favorites.

We need hardly assure our customers that "Nemo" self-reducing corsets are the world's standard for stout figures. The later models for slender figures are just as superior in their way.

Come This Week and See the Newest Nemo Models

We have "Nemos" for every figure, from very slender to extra stout, and we are anxious to show them to you. Come, learn all about Nemo Style, Comfort and Economy—this week, in our Corset department.

Mrs. Knisely, our corsetiere, will gladly demonstrate the new styles to you—each of which has some special feature which performs a valuable function in reducing the abdomen.

Nemo Corsets, $3.00 to $5.00.

The Newson-Atwister Company

LOOK
FOR THE
"TEN SPOT"
IN FRIDAY'S ISSUE.

WAIT for our Special Offer on MAY 10th
An offer that will induce you to buy Clothes whether you need them or not.
WATCH OUR FRIDAY AD.
HARVARD
$10 CLOTHES SHOP $15
111 W. High St. Opp. Faurot Opera House.

5% FIVE PER CENT 5%
INTEREST PAID ON CERTIFICATES ON DEPOSIT
The South Side Building and Loan Association
208 SOUTH MAIN STREET

OUR EXPERT OPTICIAN
Should furnish your eye glasses and spectacles. We do away with your having two pairs of galsses. Our glasses will add to your appearance, will actually rest your eyes and will be absolutely perfect for far or near vision. They do not suggest oddness, nor do they indicate advancing years.
No Charge For Examining Your Eyes.
Schneider & Michael
Popular Priced Jewelers. 224 North Main Street

Painless Dentists

AT YOUR SERVICE. . .
Drs. Hoffman & Beatty.
Open Evenings---Over Bluems Store

GET IT AT
THOMPSON'S DRUG STORE
Phones 1258 Cor. E. Market St. and Pub. Sq.

NewspaperARCHIVE® NewspaperARCHIVE®

Michael's

NECKWEAR SHOWING LATEST FADS IN THE SCARF--LINE

Now on display in our front case, get next to the new things, beautiful rich, shades in satin and silk fabrics bordered ends sold everywhere at 50c.

FRIDAY AND SATURDAY SPECIAL

35c OR THREE FOR $1.00

Michael's

The Store of Quality

Another Serious Turn In Flood Situation

By United Press.

New Orleans, La., May 9.—Breaks, or the spreading of crevasses in the levees of the Mississippi and its tributaries within the past 24 hours resulted in a serious turn in the flood situation again today. At Torras about 1,400 feet of the levee embankment has washed out and the water is pouring through a crevass one thousand feet wide. This will hasten the flooding of West Baton Rouge and Iberia Parish and deepen the waters in Point Coupee.

Two new breaks are reported at Morenauville and one near Long Bridge. These crevasses will flood the most populous section of the Averilles and portions of St. Laundry Parishes. Half of Moreanville is under water and Choupique and Bayou Jacues regions will be inundated. As the swamps and small water courses are already full, the back water will undoubtedly cause damage. The flooded section of the Avervilles is thickly populated. The country roads look like an almost continuous village and loss of life in this section is feared as the people have clung to their homes to the last, ignoring the flood warnings.

Threats have been made of tearing up the Yazoo and Mississippi railroad tracks where they cross the protection levees south of Baton Rouge. All other gaps in the protection levees have been closed and residents are now demanding that the railroad cuts also be closed.

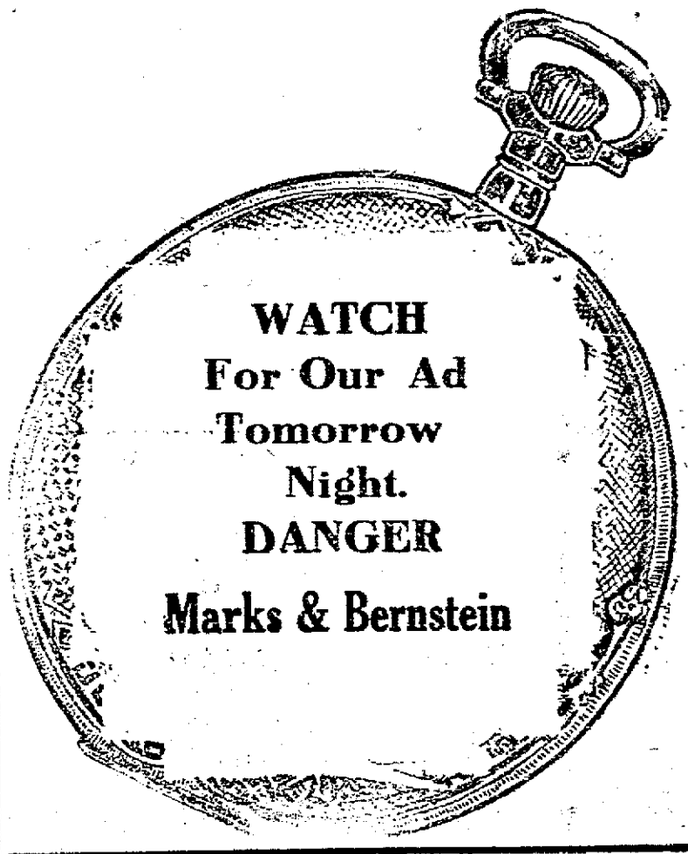

TO IMPEACH A DETECTIVE

IS ATTEMPT OF ATTORNEYS FOR DEFENSE IN THE HUFFMAN CASE.

By United Press.

Columbus, O., May 9.—A vigorous attack was made by attorneys for the defense today in the trial of Isaac Huffman upon the testimony of Frank Harrison Smiley, the Burns detective who is undergoing a cross examination. The defense made every effort to impeach his testimony. The records of Diegle, Andrews, and the first Huffman trials were constantly referred to and if Smiley's answers to questions differed in the slightest particular from the records, that fact was brought out.

The defense issued subpoenas for five more witnesses today. Two of them Miss Mary Green, of Coshocton, a stenographer in the Senate and Miss Margaret Green, a stenographer in the Senate clerk's office, were witnesses in the first trial. F. W. Vandusen, of Norwalk and Albert Goodyear and Dr. Guy Potter Benton, of Columbus, are new witnesses. Goodyear is now employed by the constitutional convention.

SPECIAL SALE.

Of millinery Friday and Saturday only. Your choice of 35 hats for $2.25.

WOOD & SHOOK.
114 W. Spring St.

SILK Dress Sale at Light & Conners. $5.98 for $10.00 to $15.00 dresses.

MILLER PLEADS GUILTY.

Joseph Miller, through his counsel, appeared before Judge Klinger this morning and waived the reading of the indictment, wherein he was charged with keeping a disorderly and questionable place. Miller pleaded gullty to the charges as contained in the indictment and was sentenced to pay a fine of $150 and costs.

SIBERT-BOOP.

Henry Edward Sibert, 19 years of age, who is employed at the steel foundry in Lima, and Mary Esther Boop, 16 years old, of 424 east Third street, were licensed to wed in the probate court of Allen county this morning. The bride-to-be is a cigar-maker. Fathers of the young people furnished the probate office with their consent for the marriage. It is expected the Rev. Mr. Lake will be the officiating clergyman.

THE NEWS-COURIER will not quote you the cheapest price for Job Printing, but it will give you High Quality Work on the day the job was promised. Service is the key-note to our Job rooms. 5-8-tf.

BUFFALOES

And Their Friends Will Meet Friday Evening.

National Organizer Butler, of the order of Buffaloes, who is in the city to organize a subordinate lodge in the order, has called for a meeting of all of the old members of the former lodge of Buffaloes in the city, the meeting being scheduled to be held in the Jackson hall on east High street Friday evening at 8 o'clock.

Mr. Butler will make the membership of the former lodge of Buffaloes the nucles for the charter list of the proposed new lodge and invites all of the old members and all of their friends to attend the meeting of Friday evening.

LOOK FOR THE "TEN SPOT" IN FRIDAY'S ISSUE.

CYCLONE HITS M'CULLOUGH'S

ROOF OF AUDITORIUM AND BOAT HOUSE TORN OFF BY HEAVY TWISTER.

During the storm of wind, rain and lightning which broke over this part of Ohio yesterday afternoon about 5 o'clock, a "twister" of unusual force hit the McCullough lake park and tore the roof off of the building which is used for a skating rink, auditorium and boat house. Some men who were at work on the building painting the structure when the storm came up had barely escaped to safe shelter when the full force of the wind struck and partly wrecked the building. The damage will be quite heavy. The roof was put on new last season at a cost of $800.

Additional damage was done about the park and also throughout the city by the heavy winds which broke many branches off of shade and fruit trees. The streets last night were littered with broken branches and in some places whole trees were blown down. A number of telegraph poles were blown down along the right of way of the Lake Erie & Western railroad between this city and St. Marys.

CLEVELAND STOCK.

By United Press.

Cleveland, O., May 9.—Hogs 1,200, 10 higher. Heavies $7.75; mediums, yorkers and mixed $8.00; pigs $6.65. Cattle, five cars, slow and weak. Sheep and lambs, 5 cars; clips $8.35 to $6.00. Calves, 300; $8.00 to $6.00.

Bingo! Bing!! Corn's Gone!

Wear Smaller Shoes, Larger Smiles

Let every corn victim rejoice! Wonderful "Bingo" stops severest corn pains at once. Just paint the corn—a second's time-say "bingo"—pain's gone! Greatest invention for foot growths since Adam.

Means quick riddance to worst corns, callouses, bunions that ever grew on human feet. Not partial riddance—whole plagued thing goes! Every time.

"Bingo" enables to wear size smaller shoes—size larger smiles. Makes foot smooth as a whistle—shoe slips on so easily, painlessly you forget you ever had foot trouble.

"Bingo" shrinks the corn, loosens it—down to the root's end—out it comes—just like that! Doesn't hurt healthy tissue. "Bingo's as different from usual "corn cures" as night from day. Get it and see.

Cost 25c—worth more. At druggists', or sent direct by Dennison Pharmacal Co., 111 No. Dearborn St., Chicago, Ill. Sold in this city by:

Enterprise Drug Store, 237 North Main Street; The Melville Drug Co., Opera House Block, Red Cross Drug Store, 136 North Main Street; H. F. Vortkamp, Main and North, and North and McKinley; Butler's Drug Stores, Main and High, and Main and Kibby. Thompson's Drug Store, Hunter's Drug Store, 19 Public Square.

DANGER

SAID TO EXIST AS RESULT OF STONE QUARRY BLASTS

AND MANY COMPLAINTS ARE BEING REGISTERED WITH THE MAYOR.

East Lima is in great danger of being shaken from its foundations if the deluge of complaints emanating from this section bear a tinge of veracity.

The central station of the police has been swamped with "kicks" from residents of the locality of the Hiner stone quarry just across the Ottawa river on North street. Blasting has been going on in the old quarry here for some time and according to reports plaster has fallen in various homes and the foundation of practically every cistern in the neighborhood has been cracked. Numerous windows have also been broken. Joe Heffern, superintendent of the work house, complained to Mayor Shook this afternoon that two panes of glass in the work house had been broken this morning by the blasts.

Mayor Shook has taken the matter under consideration to determine whether or not there is a way to put a stop to the blasting.

THE ORGAN RECITAL AT TRINITY. MUSICAL EVENT WORTH WHILE, FRIDAY EVE.

ALLEN'S FATE

MAY BE SETTLED BY EVIDENCE HE WILL GIVE HIMSELF.

By United Press.

Wytheville, May 9.—Floyd Allen, patriarch of the Allen gang, will take the stand in his own defense according to plans formulated by his counsel today. This was practically the only hint given by his attorneys as to the course of their fight to save Allen from the electric chair for his part in the Hillsville murders.

The defendant apparently has recovered his spirits since the prosecution closed its damaging arraignment of facts against him.

FLUE WAS DEFECTIVE.

Sparks from a defective flue caused a small blaze at the home of Eva M. Harrison, 120 south Cole street, today at 11:00 o'clock. The west side department responded to an alarm pulled at box 67. The blaze was smothered entailing a damage of approximately $30.00.

JURY TO CONVENE.

The grand jury will re-convene Monday, May 27, at which time several cases will be taken up which come under their jurisdicion. Circuit court will be in session on Wednesday of the same week, at which time it is expected decisions will be announced and cases likely heard.

THE ORGAN RECITAL AT TRINITY. MUSICAL EVENT WORTH WHILE, FRIDAY EVE.

THE REAL LIVE MERCHANT not only uses the display columns of his home newspaper, but he keeps continually inserting small Want Ads and thus sells all his odds and ends. 5-8-tf

ENTER A PROTEST

METHODISTS TOLD THEY ARE NOT PAYING BINDERY GIRLS FAIR WAGES.

Cincinnati, O., May 9.—A protest against conditions surrounding girl workers employed at low wages was sent today to the general Methodist conference at Minneapolis, Minn., by the International Printing Pressmen and assistants union, which is seeking to unionize the plant of the Methodist Book concern the publishing house of the church in Cincinnati.

Attorney Nicholas Klein and vice President Flannery, of the Union in sending the protest say girls employed in the bindery room of the concern are paid $3 a week and a maximum of $3.50.

Big Sale Now On

Closing out our Dry Goods and Shoe Departments. Just the things you need, and at a price that will surely move these goods. Come in and see for yourself just what a dollar will buy.

THE UNITED GROCERY STORES COMPANY

705-707 S. MAIN STREET
PHONES:
New 439-R Bell 1657

GENERAL OFFICES,
414-416 Opera Bock
New Phone 2443

ORPHEUM

STARTING MONDAY May 13

DRAMATIC STOCK

2—BILLS EACH WEEK—2
MATINEE DAILY
One Performance Nightly.
USUAL ORPHEUM PRICES.
LAST HALF THIS WEEK
VAUDEVILLE.
5—BIG ACTS—5.

LOOK FOR THE "TEN SPOT" IN FRIDAY'S ISSUE.

IF YOUR CREDIT IS GOOD ANYWHERE IT IS GOOD AT HARMAN'S

AllWin FOLDING GO-CART

UPRIGHT, IN USE.

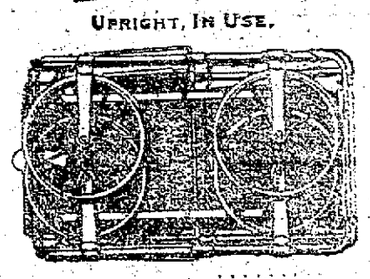

FOLDED, MEASURES 16½x27¾x4½ INCHES

The Finest Display -:-Of-:- GO-CARTS

We are showing more than 50 styles of Go-Carts in all the new models. Prices are lower than ever offered in Lima. To see our line is to buy.....

NURSERY BEDS

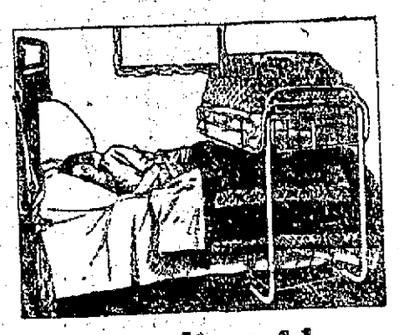

The new adjustable nursery bed. The greatest improvement of the age.

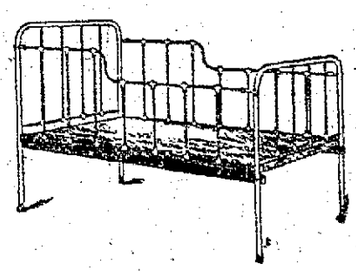

White enameled beds. All styles. Extra special prices.

HARMAN'S

NEWSPAPER ARCHIVE®

TO CAMPAIGN IN AEROPLANE

Special to The News.

Toledo, O., May 7.—Use of the hydro-aeroplane in politics will first be witnessed by Toledoans in the near future. A Strobel machine will be used and it will be the first time in the history of the world that a hydro-aeroplane or any sort of flying machine has been used in boosting the political aspirations of a candidate for office.

John Henry Spielbusch, candidate for the Republican nomination for sheriff of Lucas county, is to be the beneficiary of the unusual stunt, which will be conducted about as follows:

Some day between now and May 14, time not to be announced until the flight begins, the Strobel hydro-aeroplane, with Fred DoBell as aviator, will fly over the city, scattering 10,000 coupons, each bearing the photograph and the name of Mr. Spielbusch and the announcement of his candidacy. Many of these coupons will call for cash prizes. Others will be blank. The prize coupons will range from 50 cents up and the total amount thus to be distributed will approximate several hundred dollars.

MORE WANT ADS appear in the LIMA NEWS than in both the Republican-Gazette and Times-Democrat combined. The reason is circulation—you reach MORE people. Call or phone your ad today.

5-8-tf

THE WONDERFUL NEW ORGAN WILL SPEAK FOR FIRST TIME FRIDAY EVE. TRINITY.

MODERN ENOCH ARDEN FOUND IN MICHIGAN.

By United Press.

Hillsdale, Mich., May 9.—John L. Brown returned today from Baldwin, Lake county, where he had been for two years, only to find his wife had married again. She received word that John Brown was killed at Baldwin and later married Frank F. Smith. The Smiths are now supposed to be living in Adrian.

"John Brown was killed at Baldwin all right," said this Enoch Arden, "but he was a negro, not her husband. I don't want her back but have a mind to get a warrent for her arrest."

DIVORCE CASES

CORA LANE AND MYRTLE BRADFORD BOTH SEEKING DECREES.

Two divorce cases were filed in court this morning. In the first case, Cora Lane is plaintiff against her husband, Claude Lane. The couple were married August 24, 1907, and have two children, aged four and two years. The marriage took place in Dunkirk.

In her petition the wife declares her husband has been absent for more than three years past and has wholly disregarded his marital duties.

In the second case, Myrtle Bradford is suing for a decree from her husband, Harry Bradford. The couple were married on November 14, 1903, and have no children. She too claims that her husband has been absent for more than three years past and has not attended to his home duties.

TWENTY-EIGHT

ARE INITIATED AND OFFICERS INSTALLED BY THE L. C. B. A.

The Ladies' Catholic Benevolent association of St. John's church held a public initiation of candidates last evening in the Knights of Columbus hall. A class of twenty-eight new members were taken into the order, amidst impressive ceremonies.

Mrs. M. H. Lynch, the president, gave the introductory remarks and extended a hearty welcome. Interesting to every one in attendance was the address of Mrs. Gallagher, supreme trustee of the order, who came from Cincinnati. Mrs. Gallagher spoke of the good work of the association, of its far extension and the benefits derived, especially to members.

Other speakers were Rev. Fathers Schwertner and Alter of the parish. A delicious luncheon was served and at the close, dancing was enjoyed during the late evening hours.

HARMON SILENT

HAS NO FURTHER COMMENT ON CHARGES MADE BY BRYAN.

By United Press.

Columbus, O., May 9.—Governor Harmon today refused to comment further on Wm. Jennings Bryan's charge that some of the Governor's friends had attempted to buy delegates in 1908 who were pledged to Bryan. Harmon said that his denial of yesterday covered the situation and would not say that he believed that none of his friends had attempted to buy the delegates.

"I don't know who may claim to be my friends," said the Governor. "My statement of yesterday that no buying was attempted with my knowledge or consent covers the ground."

SHE'S STILL WALKING.

Conneaut, O., May 9.—Mrs. David Beach, the woman who is walking from New York to Chicago on a raw food diet, minus meat, left here this morning on her first day's tramp in Ohio. She expected to walk thirty miles today, spending tonight at Madison. She is headed for Cleveland and will pass through Toledo and across northern Indiana to Chicago.

So Tired of Tired Feet! Use TIZ

Gets the "Tired" Out in a Few Minutes. Makes Your Feet Sore-Proof.

"O fudge! It's awful how tired feet make you feel tired all over—so dead tired. Then, when you've got a corn besides, and a bunion, and a few blisters, and your feet are terribly swollen, you don't care if you've got a

million dollars—you're tired that's all. A million dollars can't help you, any more than 25 cents will."

A quarter buys a box of TIZ—a wonder for tired, sore, tender, chafed, blistered, swollen, sweaty, smelly feet, corns, callouses and bunions, chilblains and frostbite. The moment you use it, you give a sigh of relief, and then you smile. There's nothing as good as TIZ, so don't accept any attempted imitation. TIZ draws out all the poisonous exudations that make foot trouble.

TIZ, 25 cents a box, sold everywhere, or sent direct, on receipt of price, by Walter Luther Dodge & Co., Chicago, Ill. Recommended by all Drug Stores, department and general stores.

THE CHILDREN'S SHOE STORE

Romping, Hopping, Skipping, Jumping Young America wants shoes that will stand the racket.

Here's where they get 'em.

$1.50 $2.00 $2.50

And "mothers that know" never buy "cheap" shoes for young, growing feet. We guarantee our "CLASS-MATE" shoes for boys and girls.

CRAWFORD & BOWDLE

One of the attractive features of the National Capital Horse Show, now going on here, is the regular daily visits of Vincent Walsh McLean, the $100,000,000 Baby. "Baby" McLean is crazy about the horses and ponies and is never satisfied during the day until his proud mother has escorted him to the Horse Show.

THE PRESIDENTIAL HANDICAP

Washington, May 8.—Managers of Presidential candidates made the following claims of delegates up to and including today's vote.

Republicans.

Delegates in convention	1076
Necessary to choice	539
Claimed for Taft	483
Claimed for Roosevelt	347
Conceded by Taft managers to Roosevelt	229
Conceded by Roosevelt managers to Taft	137
Instructed for LaFollette	36
Instructed for Cummins	10
Contested by Taft managers	13
Contested by Roosevelt managers	174

Democrats.

Delegates in convention	1092
Necessary to choice	729
Claimed by Clark	275
Claimed for Wilson	174
Conceded to Clark by Wilson managers	164
Conceded to Wilson by Clark managers	102
Instructed for Underwood	84
Instructed for Marshall	30
Instructed for Burke	10
Instructed for Baldwin	14
Claimed for Harmon	4
Uninstructed	114

Making DOllars FrOm Jingles

We want a lot of Jingles for a book.

$1000.00 will be paid for suitable ones received in May, 1912.

Plenty of fun for Girls, Boys, Women and Men.

A COMPLETE JINGLE

(As an example only.)

Little Jack Horner, so the story goes,
Sitting in the corner, what do you suppose,
Didn't have plum pudding, didn't cry for pies
Had a bowl of Toasties of enormous size.

FINISH THIS JINGLE

If a body meet a body coming thru the corn,
If a body greet a body on a sunny morn,
Could a body tell a body nice and soft and sweet,
_____
(Fill in this line mentioning Toasties and write plainly.)

Sign here—

Name ..... Date .....

Street and Number .....

City ..... State .....

Cut out this coupon and mail to

Jingle Dept. 451, POSTUM CEREAL CO., LTD., BATTLE CREEK, MICHIGAN.

We will buy 50 Post Toasties Jingles, acceptable for use in a Jingle Book, received during May 1912, at $20.00 each.

Only the Jingles we pay for will be used.

There will be 50 Jingles purchased and the names and addresses of the writers will be printed and mailed to each enquirer who sends us a 1c stamped and addressed envelope for return.

The Jingles will be judged honestly upon merit, so if you are a sensitive person and not a good sport don't try, for we have no time to "pet up" those whose Jingles are not accepted.

Fill in the missing line of the incomplete Jingle printed above, making the last line include the name "Toasties," with correct rhyme and metre.

Or write an original Post Toasties Jingle of not less than 4 lines, any line of which must contain "Post Toasties" or "Toasties."

As many Jingles may be submitted as desired.

It's pleasant recreation and we all get some good from it, besides it may result in your joining the army of users of

Post Toasties

—the delicious food made of crisp, delicately browned bits of corn. With milk or cream it is not easily forgotten.

LOOK

FOR THE

"TEN SPOT"

IN FRIDAY'S ISSUE.

KEEP TRIBAL CUSTOMS

SARCEE INDIANS DISREGARD MARCH OF TIME.

History, Intended for Posterity, Still is Recorded in Crude Fashion on the Hides of Steers—Old Men Tell of Adventures.

Within twelve miles of Calgary, a city of 50,000 people, and with telephone communication with that city, the Sarcee Indians pursue their lives and observe exactly as their forefathers did the ancient habits and customs of their tribe, says the Toronto Globe.

Two years ago there was a great festival at which seven of the oldest chiefs related the stories of their exploits, which the painter of the tribe preserved for posterity on two immense steer hides. These hides are now carefully preserved at the office of the agent on the Sarcee reserve.

Th Indian lad relies for his history on campfire stories and a well-tanned steer hide covered with queer characters, painted crudely with a sort of ink made of the juices of plants.

These records are not haphazard, but they are not altogether regular. When several chiefs and medicine men of the tribe are growing old an assembly is arranged where the famous Indian interpreter and painter meets the aged men. One by one the old men stand forth before the people and recount the stories of their lives.

They tell thrilling tales of the battles in which they have fought, of the scalps taken, and the horses they have stolen. These three achievements are regarded as the three most honorable and valorous exploits of the great men. Compared with these the white man's election to parliament, his appointment to high office, and his great commercial achievements are as nothing.

Sometimes their meetings last several days. The old men are enthusiastic in their descriptions of bygone days; they recite rapidly and gesticulate much. The members of the tribe, sitting about them, listen eagerly, storing the details to be told over and over again to their son's sons, until they are tribal traditions of the long past. As they talk the painter sits upon the ground with his steer hide spread before him and paints with his rude dyes pictures to illustrate the incidents.

A circle represents a barricade or encampment; awkwardly drawn pictures of animals stand for the horses he has stolen; a galloping horse, with a man on his back, suggests the story of a wild flight across the prairie before pursuing enemies; a flag may mean a bloody battle won; a tadpole-like mark, a scalped Indian. The figures are very crude, the drawings no better than those a four-year-old child makes on its slate. But some ingenuity is exercised in the grouping, and each sketch is, in a way, a key to the thrilling tales which in time become history.

HOLD CHARTER OPEN.

At a meeting of the local nest of Owls held last night in the Jazette building a decision to extend the charter membership ninety days was reached. Other routine business was disposed of.

Live Stock

LIMA LIVE STOCK.

Heifers, per cwt., $4.50@5.50; Steers, $5.50@6.00; Hogs straight, $5.50@6.00; Hogs, rough, $4.25@5.25; Veal calves, $6.00@7.00.

CHICAGO LIVE STOCK.

By United Press.

Chicago, May 9.—Hogs—Receipts 16,000; market steady. Mixed and butchers $7.40@7.90; good heavy $7.60@7.95; rough heavy $7.40@7.60; light $7.30@7.80; pigs $5.00@7.05. Cattle—Receipts 2500; market steady. Beeves $4.60@9.00; cows and heifers $2.75@7.75; stockers and feeders $4.20@8.60; Texans $5.40@7.25; calves $5.00@7.75. Sheep—Receipts 8,000; market steady. Native $4.65@7.50; western $5.00@7.65; lambs $5.90@9.00; western $6.25@9.65.

EAST BUFFALO LIVE STOCK.

By United Press.

East Buffalo, May 9.—Cattle—Receipts 50; market slow, steady. Prime steers $8.25@8.60; butcher grades $3.50@7.60. Calves—Receipts 150, active. Cull to choice $6.00@8.50. Sheep and Lambs—Receipts 8,800; market active. Choice lambs $8.50@8.75; cull to fair $6.00@8.00; yearlings $7.00@7.25; sheep $3.00@6.75. Hogs—Receipts 4,250; market active. Yorkers $8.00@8.10; pigs $6.65@6.80; mixed $8.10@8.20; heavy $8.20@8.25; rough $7.00@7.25; stags $5.50@6.00.

PITTSBURG LIVE STOCK.

By United Press.

Pittsburg, May 9.—Cattle—Receipts light; market steady. Choice $8.25@8.60; good $7.50@7.75; fair $6.25@7.00; veal calves $7.50@7.75. Sheep and Lambs—Receipts light; market strong. Prime wethers $5.75@6.00; good mixed $5.25@5.65; fair mixed $4.75@5.10; lambs $6.00@11.00. Hogs—Receipts light; market active. Prime heavy hogs $8.00@8.05; mediums $8.00@8.05; heavy yorkers $8.00@8.05; light yorkers $7.50@7.75; pigs $6.50@7.25; roughs $6.75@7.25; stags $6.00@6.25.

Mrs. T. M. Arthur, who resides on Brice avenue, was hostess to the members of the Congregational Circle at her home, Tuesday afternoon. A pleasant social meeting was enjoyed. Necessary business was also transacted. In conclusion the hostess served dainty refreshments of ice cream, cake and coffee. Twenty members of the circle enjoyed Mrs. Arthur's entertainment.

The next meeting will be held in one month, at the home of Mrs. Wolcott, on north Collett street.

LOCKS UP HER HEART.

By United Press.

New York, May 9.—A young woman stating she was Sarah Barnstein became suddenly demented and police matrons found within her corsage a padlock which she said locked her heart.

GOVERNOR TENER.

Reading, Pa.—In answer to a letter from Chief of Police Green, advising him that if he did not forward $11.25 payment of fine and costs for exceeding the city speed limit in his automobile his license would be revoked, Governor John K. Tener has forwarded the required amount in a personal check, with an accompanying letter, which said that the while the owner of the machine, the state could not be sued, the governor desired to live up to the law.

OLD GROCERY BILL.

By United Press.

New York, May 9.—Alleging that Wm. K. Vanderbilt, Jr., owes him $642.02 for groceries furnished for his personal use of the yacht, Tarantula from April 22 until Sept. 24, 1907, Albert Klenk today brought suit against the millionaire.

THE ORGAN RECITAL AT TRINITY. MUSICAL EVENT WORTH WHILE, FRIDAY EVE.

Dog Under Arrest.

A dog thief—not a dog stealer, but a dog which had been trained to steal—has been arrested by the French police. He was caught "en flagrant delit," we read, when he was in the act of stealing a pair of lady's shoes from an establishment in Noisy-le-Sec. His procedure was so cunning that it left no doubt among the police that the dog's was no "untutored mind."

Nothing could be drawn from the animal at the police office, so it was decided to shut him up without food. After some hours confinement the dog was released and a police cyclist was in readiness to follow the dog home. But the "best laid schemes of mice and men gang aft agley."

The dog when liberated instead of rushing home deliberately walked to the other side of the road, and there sat down on a doorstep and awaited events, every now and again throwing suspicious glances at the police in waiting. Finding that there was no chance of the dog going home he was again taken into the police office and sent to the fourriere, where he met an untimely end.

NEW BOARD MEETS.

The new board of directors of the Y. M. C. A. held their first meeting at the association building last night and postponed the election of officers until next Wednesday evening. Routine matters were discussed.

LOOK

FOR THE

"TEN SPOT"

IN FRIDAY'S ISSUE.

Porch Swings

SOLID OAK. 4 CHAINS

$3.48, $4.48, $5.48

HOOVER & BOND

NEWSPAPERARCHIVE®

WANTS, FOR SALE, CLASSIFIED ADLETS

Want Ad Service

THE PAPER that has the circulation is primarily the paper you should use for your wants. When you want something, when you want to sell something or when you want publicity call up

S. E. WATSON

"THE NEWS WANT AD MAN"

Bell phone 629 New Phone 1978-M

Liberal time contracts by the month will be made by Mr. Watson for Readers and Adlets on this page.

WANTED—HELP

WANTED—Young man to do some light work. Call New Phone 1745-C. 5-9-1t

WANTED—Boy 18 or older for messenger service. W. U. Telegraph office, 113 west High. Wages $20.00 to $25.00 per month. 5-9-1t

WANTED—Two live men who can hustle. Salesman and callerout. Travel with photographer. Good pay and short hours. Interior views. Nelson carbon light. Come quick. J. J. Lynch, Colonial Hotel 5-9-3t

WANTED—Laborers at once. Good wages and steady work. Apply at once to Lima Locomotive and Machine Co. 5-9-3t

WANTED—Two experienced lady solicitors. Salary and Commission The Union Store, 216-218 south Main street. 5-8-3t

WANTED—Salaried position for attractive and responsible sales ladies, selling and demonstrating soda fountain goods Apply at room 105, Lima House, Miss Blankenship. 5-8-3t

WANTED—A good girl for general housework. Apply to Mrs. Sol Weisenthal, 219 N Elizabeth St. 5-8-3t

WANTED—Lady ticket seller. Reference required. Also experienced operator for moving picture machine Call at once. Orpheum Theatre. 5-8-3t

HELP WANTED—Anyone desiring to learn the trade of moulding making gray iron castings should call at the Employment Office of Lima Locomotive & Machine Company. 5-8-6t

WANTED—Paperhangers. None but first class need apply. The Baker Wall Paper Store, 629 1-2 south Main street, corner Main and Kibby streets. 5-7-3t

WANTED—Man for striping, lettering and body varnishing. Gramm Motor Truck Co., Lima, Ohio. 5-8-2t

WANTED—A good active man for a canvasser. Permanent work. Call at Singer Store, 228 north Main street. New phone 367. Old phone 667. 5-7-3t

WANTED—Competent girl for general house work for family of three. Good wages, steady employment. Call 771 west North street. 5-7-3t

WANTED—Girls sixteen years of age and over to learn the cigar making trade. Will be well paid while learning and excellent wages can be earned after the trade is acquired. Apply either factory. The Deisel-Wemmer Co. tf

WANTED—SOLICITORS—Men or women for house to house work, good proposition to live ones, but must furnish references. Our men now making $5.00 a day. Inquire at The News office. Can use men and women in nearby towns. 3-28-tf

LOST

LOST—Gents' Hunting Case Watch and M. W. A. watch fob. Was lost on North street near McDonald Finder please return to this office and receive reward. 5-7-3t

LOST—Two automobile tire rings. Finder please return to Majestic Garage, north Union street, and receive reward 5-9-1t

TO LET—FURNISHED ROOMS.

FOR RENT—Two nice light front rooms for light housekeeping at 118 north Central avenue. 5-7-3t

FOR RENT—Furnished rooms or light housekeeping rooms for rent Inquire 132 1-2 east Spring street, front suite. 5-7-3t

Use the News Want Ads. for Results—Read for Profit.

SALE—MISCELLANEOUS.

FOR SALE—Mahogany dresser, bed room chairs rocker and mirror. Practically new I. Cohen The Union Store, 216-218 south Main street. 5-8-3t

FOR SALE—Household furniture in good condition. Cheap Call 644 south Main. Old Phone 1165. 5-9-1t

FOR SALE—Lot located on Woodlawn avenue. Inquire at 640 north Main street. 5-9-3t

FOR SALE—Two six-room houses on adjoining lots with well and cistern water. Extra good lots, plenty of fruit. They rent for $19.00. $1800 cash will buy both properties if sold soon. Inquire at 1242 Hughes avenue, evenings. 5-9-3t

FOR SALE—Dairy cows at 203 east O'Connor avenue. 5-8-3t

FOR SALE—1 maple bed and chiffonier (practically new and for half price), 1 parlor mahogany cabinet. Call between hours of 9 and 11 Thursday and Friday mornings at 516 west Market street.

FOR SALE—One folding Go-Cart, cheap. Also 22 window shades, only been used two months. Enquire at 964 west High street. 5-7-3t

NEARLY NEW PIANO
For Sale At A Bargain.
423 S. Main Street
New Phone 559
Must be Sold at Once
OAK CASE.
5-6-7t

FOR SALE—A few bargains in 9x12 Wilton Velvet Rugs. Bargains every day in furniture. Good dry storage at $1.50 per load. Sweeney & Bowsher, 304 S. Main St. Both Phones. 5-5-1m

FOR SALE—8 room house on Jackson street near North street. Complete bath. A bargain at $2300.00. Will take $200.00 cash, balance $20.00 per month or will take vacant lot or smaller property as part payment. The Home Builders' Realty Co., 331 Holland Bldg. 5-3-1wk

MISCELLANEOUS.

An experienced candy maker will learn anybody desiring. Any kind of candy known. Prices reasonable. Apply at Lyric Theater.

If You Never Know

Who to call to send with your message or package, call on either phone 422.
STAR MESSENGER AND PACKAGE DELIVERY.
EARLY LATE SUNDAY
7 a. m. till 11.00 p. m. Sunday from 8.00 a. m. to 5. p. m.
We deliver your Sunday News if you fail to get it. 4-17-1m

LADIES—$1,000 reward; I positively guarantee my great successful "Monthly" remedy; safely relieves some of the longest, most obstinate, abnormal cases in three to five days; no harm, pain or interference with work; mail $1.50. Double Strength $2.00. Dr. A. H. Southington Remedy Co., Kansas City, Mo. 4-29-1mo

NOTICE—Automobile owners—We hereby solicit your inspection of our method and manner of repairing casings and tubes. Also our line of auto tires, tubes and accessories. Garage open to 10.30 p. m. LIMA RUBBER CO., New phone 2381-C; Old phone 1113. 114 and 116 E. Elm St. 4-21-1m

—GO TO—
CHAS. E. FULLERS
For Bicycle and General Repair Work. Clippers, Lawnmowers, Plow Points; any kind of tools sharpened. Bicycles bought and sold.
BASEMENT—214 S. MAIN ST.

John M. Boose
REAL ESTATE AND GENERAL INSURANCE AGENCY.
200-201 Black Block
City property, vacant lots, business blocks and mercantile propositions for sale. Houses to rent. Rents collected and estates managed. Notary Public. Fire, plate glass, health and accident, steam boiler and employers liability insurance.
$1.38.

ANNOUNCEMENT.

NOTICE TO PROPRIETORS OF HOTELS AND BOARDING HOUSES—We have on sale "Notices to Guests" as required under the laws of Ohio, printed to conform with new statute, at News office.

BUSINESS.

Sontag & Clevenger
DO ROOFING, SPOUTING, FURNACE WORK
and all kinds of Sheet Metal Work. All work guaranteed.
206 NORTH UNION ST.
New Phone 1945-R.
Bell Phone 1947. 4-16-1mo

WANTED—Household goods of all kinds, heating stoves, refrigerators and carpets; in fact anything of value outside of junk. If you have anything to sell in household goods, call us by phone and we will give it immediate attention.
FEIST & BOWMAN
223 S. Main St.
4-27-1m

OREN DICKISON
The Farm Man.
Will sell your farm or buy a farm for you. Loans money at low rates on farms.
Bell Phone 292 New Phone 291
56½ PUBLIC SQUARE, LIMA, O.
4-28-1m

Why do they go to the
SOUTH SIDE DINING PARLOR AND CAFE?
Because they serve the very best what is
W. A. KIMLER, Prop
705 S. MAIN ST.
Old phone 675 New phone 3640-A
4x18x1m

North Side Electric Shoe Repairer
Cats Paw Rubber Heels..... 35c
Men's Half Soles, sewed..... 50c
Women's Half Soles, sewed... 35c
Men's Heels 20c
Ladies' Heels 15c
455 N. Main Street.

Ladies' Half-Soles, 35c.
While You Wait
OHIO SHOE REPAIR SHOP
Four Doors North of Main St. Bridge

SPECIAL VALUES
IN
SCHOOL SHOES
AT
GROSJEAN & HALL'S

The Man Who is Particular.
about the material he uses is also particular about his workmanship, for his reputation rests on both.
SEE ELLIOTT ABOUT ROOFING
Slate, metal or Flintkote Roofing; also Spouting and Repairing
127 W. Wayne St.
Bell Phone 601 New phone 339
4-20x1m

Shoes Repaired While You Wait.
Small children's half soles..... 35c
Adults', nailed 40c
Adults, sewed 50c
Rubber heels, ... 35c
EPSTEIN SHOE REPAIRER
219 S. Main St.
Donze Block.
tf

NOTICE
We are prepared to take care of any private detective work desired. All work confidential and results assured.
LIMA DETECTIVE AGENCY,
Room 5, Harper Block.
Old Phone 55. New Phone 777-R.
3-20-1mo

GARBAGE REMOVAL

Garbage Removed
Garbage of all kinds removed, by the load or by the job. Wagon will stop at your place once a week if desired. Lawns also taken care of. Old phone 1636.
B. SHAFFER,
4-24-1mo 855 east High street.

FOR SALE
By Home Builders
3RD FLOOR, HOLLAND BLK.
TAKE THE ELEVATOR.
336 North Charles Street—
6 rooms, large lot good neighbors close to car line. Owner has instructed me to cut price from $1,850.00 to $1,600.00 if sold by May 15th. Get busy.
1131 North Main Street—
Dandy 5-room cottage. Bath room, cement cellar, gas and electric lights, paving paid, large lot on car line; almost new. Price only $2,350.00
1181 Tanner Avenue—
4-room cottage. Good repair, big lot It's a bargain. Price $950.00.
918 West High Street—
5 room bungalow. Oak finish and floors, built-in buffet and beam ceilings, absolutely modern; pavement paid. Price $3,200.00.
The Home Builders' Realty Company,
3rd Floor, Holland Block.
Take The Elevator.
5-8-3t

FRUIT MARKET.

Thomas and Piper Quotations.
Dates, per lb, 10& 15c. Bananas, per doz., 15, 20 and 25c; Florida Oranges, per dozen 25c, Figs, per lb. 15@ 20c; Old Mission Oranges, 25, 35 and 50 c; Hickory Nuts, pk., 50c; Walnuts ok 40c; Grape Fruit, 2 for 15, 12½, 15c.

LET US FIX'EM
If you want your shoes repaired better than usual. Best work in Lima.
Work Called For and Delivered.
ARCADE SHOE REPAIRER
Morris Arcade, Opp. Elluem's Annex
New Phone 1834-R
5-2-tf

Fire proof Storage, absolutely safe. Our men are careful with your furniture. Use our moving vans for safety. We buy, sell and trade anything that does not eat.
G. T. BOOP
808 South Main Street
Bell Phone 716
Home Phone 2230-R 4-27-1m

C. E. STILES
For 5% Farm and City Loans.
Easy Terms.
Strictly Confidential. See me for Farm or City Property.
Opera House Blk. New Phone 1796A
5-5-1m

Save a Dollar—Two and Buy
WEAR - U - WELL SHOES
215 SOUTH MAIN STREET
4-28-1m

WANTED.

WANTED—10 girls to room and board. Cora A. Sipe, 207 east Wayne street. 5-9-3t

WANTED—Horse shoeing, blacksmithing and general repairing. Also 10c stand and feed barn in connection. Kobholt & Apple. 5-7-1wk

WANTED—Board and room in a select private family by couple with daughter 9 years of age. West side of city preferred 5-9-3t

WANTED—Lace curtains to laundry. 35c and 40c per pair. Call New Phone 1290-A. 5-8-3t

WANTED—Now is the time to have your tin roof painted. Send card to H. Sipe, 207 east Wayne and I will call on you. 5-8-3t

WANTED—You to know that I sell the Multiform Policy. S. Otis Dotson, 40 Metropolitan block. New Phone 2550-R. 5-3-tf

WANTED—All kinds of weaving to do. Also want to buy old carpets. Call new phone 2447. Fluff Rug Factory, rear of 128 east Spring street. 4-25-1mo

WANTED—Roomers and boarders. Furnished room for two gentlemen. Also table boarders Mrs. M. E. Copeland, 126 west Spring. Bell Phone 1579. 5-9-3t

POSITION WANTED—By elderly lady as housekeeper in a small family Call Old Phone 1643. 5-9-3t

FOR RENT—HOUSES.

FOR RENT—Two five room flats. One on the third floor. Rent reasonable. Call new phone 1466-M or 2566. 5-7-3t

FOR RENT—4 rooms, partly modern. Good location. Bell Phone 1456. 5-9-3t

FOR RENT—6 room flat with bath modern throughout, in the Kalb Apartments. Inquire of Gus Kalb. 5-9-1wk

FINANCIAL AND REAL ESTATE.

We have a large sum of money to loan on city property and improved farm lands at the very lowest rate of interest, with the privilege of paying or all at any interest paying date. Persons wishing cheap money and on short notice will find it will be to their interest to call C. H. FOLSOM, Real Estate and Loan Broker, Rooms 7 and 8 Holmes Block. tf

Baseball Language.

Baseball language, like West Point French, is something different. Like all successful literature, it embodies the attempt of the intellect to surmount obstacles In poetry the obstacle is rhyme and rhythm; in drama it is the "unities," the principle of suspended interest, the need to tell a complete story in less than three hours. In baseball writing the obstacle is the fact that there are only two things in the game, batting and fielding; that in each of the two big leagues there are about 150 games to be reported, one very like another, and that the sapience of "fandom" is such that its members by scanning the scoring tables can visualize a game as completely as the broker can visualize a scene on 'change from his ticker.

The problem of the sporting column is to tell the reader something he cannot get from the score, and so to report day after day for six months the interplay of batting and fielding, that one day's story shall be unlike another's Hence the flights of fancy which turn a ball into a "pill," a pitcher's arm into a "salary whip" and his "fast one" into his "smoke." Hence the conception of an emergency pitcher as at once "the wrecking crew" and old "Doc Crandall"

TURN INTO CASH some of the unused furniture about your home. You can sell it through a WANT AD in The News. 5-8-tf

Lawn Mowers
Lawn mowers ground on special lawn mower grinding machine. Positively will make them cut as good as new. Price 50c.
At
S. T. COURT,
Bicycle Store
407 NORTH MAIN STREET
Baby Cabs Re-Tired and General Bicycle Repair Work. Telephone New 2361-C.

WHEAT MARKET WAS SHIFTLESS TODAY

OPENS UP A QUARTER OF A CENT HIGHER—CORN UP A HALF

Chicago, May 9.—Wheat was a little shifty on the market today, and while it sold away quite strong, never succeeded in reaching a one-cent raise. Corn was also drifting around during the early selling, settling finally to 1-2 at the close. At the opening today July wheat was up 1-4 and September 1-8. Corn opened unchanged and oats for September and July sold up 1-4. Provisions showed no special changes. At the noon hour July wheat had touched 5-8 and Sept 3-8; corn for July and Sept. 1-8 and oats for both crops up 3-8.

CLOSE. Wheat, July up 7-8, Sept. up 3-4; Corn, July up 1-2; Sept up 1-8; Oats, July and Sept. up 3-8. Provisions steady.

Conditions in wheat point to the return of a traders' market with the big men, or those who control the situation, securing available money. The Government crop report of Tuesday was construed by the trade at large as a bearish document and advices received today from many points in Kansas and Indiana were of improved conditions With these more encouraging reports from these and other states it will take continued buying to sustain values.

SELECTED QUEER PETS

GRIZZLY BEAR CUBS TRAINED BY TRAPPER.

Amusing and Playful After Their Capturer Had Conquered the Call of the Wild—As Easy to Train As Any Dog.

One day while wandering in the pine woods on the slope of Mount Meeker I came upon two young grizzly bears. Though they dodged about as lively a chickens, I at last cornered them in a penlike pocket of fallen trees.

Getting them into a sack was one of the liveliest experiences I ever had. Though small and almost starved, these litle orphans proceeded to "chew me up" after the manner of big grizzlies, as is told of them in books. After an exciting chase and tussle I would catch one and thrust him into the sack. In resisting he would insert his claws into my clothes, or thrust them through the side of the sack; then, while I was trying to tear him loose, or to thrust him forcibly in, he would lay hold of a finger or take a bite in my leg. Whenever he bit I at once dropped him, and then all began over again

Their mother had been killed a few days before I found them; so, of course, they were famished and in need of a home; but so bitterly did they resist my efforts that I barely succeeded in taking them Though hardly as large as a collie when he is at his prettiest, they were nimble athletes

At last I started home, the sack over my shoulder, with these lively Ursus horribilis in the bottom of it. Their final demonstration was not needed to convince me of the extraordinary power of their jaws Nevertheless, while going down a steep slope one managed to bite into my back through sack and clothes, so effectively that I responded with a yell. Then I fastened the sack at the end of a long pole, which I carried across my shoulder, and I was able to travel the remainder of the distance to my cabin without another attack in the rear.

Of course the youngsters did not need to be taught to eat. I simply pushed their noses down into a basin of milk, and the litle red tongues at once began to ply; then raw eggs and bread were dropped into the basin. There was no hesitation between courses; they simply gobbled the food as long as I kept it before them

Jenny and Johnny were pets before sundown Though both were alert, Johnny was the wiser and more cheerful of the two He took training as readily as a collie or shepherd dog, and I have never seen any dog more playful. All bears are keen of wit, but he was the brightest one of the wild folk that I have ever known. He grew rapidly, and ate me almost out of supplies We were intimate friends in less than a month, and I spent much time playing and talking with him One of the first things I taught him was, when hungry, to stand erect with arms extended almost horizontally, with palms forward. I also taught him to greet me in this manner.—From the Spell of the Rockies, by Enos A. Mills.

Ungallant Man.

It is rather an ungallant man who advocates women's suffrage on the theory that it will not make any real difference.—Washington Star.

SPECIAL SALE.

Of millinery Friday and Saturday only. Your choice of 35 hats for $2.25.
WOOD & SHOOK,
[illegible] W. Spring St.

STOCKS ALL STRONG THROUGHOUT DAY

SEVERAL OF FAVORITES ADVANCE A POINT—STEEL ORDERS ARE LARGE.

By United Press.

New York, May 9.—The stock market opened strong, prices being from fractions to about a point above last night's close Stocks were in brisk demand throughout the first hour, prices advancing to a point or more Governments unchanged; other bonds firm. Trading was dull in the late forenoon with price changes narrow Price movements in the afternoon were irregular. The close was weak

Beet Sugar, Bethlehem Steel and Wabash bonds were strong. The preferred stock of Beet Sugar struck par. The crop outlook for sugar beets is good, and there is no danger of any change in the tariff on sugar. Bethlehem Steel is getting a fair share of the record high tonnage, and at better prices than most of the steel companies received. Wabash bonds are rising on the belief that addition of B. M. Baruch to the committee will hasten organization of the company. A majority of the bonds have been deposited.

Some authorities say the steel is being purchased by consumers in excess of present necessities, and that next year, even if business booms, the steel mills will have to sell low.

LOCAL WHOLESALE PRICES PAID THE PRODUCERS.

(Revised each day by Carl Reis, Grocer, Corner North and Jackson)

Country Butter, 28@30c. Creamery Butter, 32½c; Packing Butter Stock, 24c; Butterine, Pride, 22c; Butterine, Purity, 19c; Lard 11 1-2c, Fresh Eggs, 17@18c; Chickens, old 10@12c; Potatoes, $1.40; Apples $3.50 to $4.00 per bbl.

CRUDE OIL MARKETS.

Prices for crude oil for the various subsidiaries of Standard Oil are as follows, per bbl at the well: Pennsylvania, $1.55; Mercer, black, $1.08, Newcastle, $1.05; Corning, 98c; Cabell (W. Va.) $1.15; Southeastern Ohio, $1.55; North Lima, $1.00; South Lima and Indiana, 95c Princeton, 83c; Somerset (Ky.) 86c; Ragland, 50c; Illinois above 30 degrees, 83c; Illinois heavy, 73c; Kansas and Oklahoma, 64c; Corsecana (Texas) light 65c; Caddo 40 degrees and above, 72c; Caddo heavy, 40c; Canada, $1.38.

MONEY TO LOAN ON CHATTEL MORTGAGE
CITY LOAN OFFICE
3rd Floor
HOLLAND BLOCK
Room 322.

VEGETABLES.

(Market corrected daily by the Thomas and the Piper Groceries.)

Cucumbers, each 15c@20c; Radishes, 3 for 10 c; Endive, per lb., 15c, New Apples, pk., 35c, 45@ 50, Celery per bunch, 5@10c; New cabbage, 7 c per lb.; Lettuce, per lb, 15c; Parsley, per bunch, 5c; Turnips, per lb, 10c; new beets, per lb, 7c, Potatoes, new, 8c lb.; bushel, $1.75; Artichokes, 15c; green Onions, 5c; Tomatoes, lb, 18c Strawberries, 15@20c quart; new rhubarb, 5c bunch green beans, 20 lb, wax beans, 15c lb, new peas, 15 lb.

LIMA GRAIN AND HAY MARKET.

Wheat, per bu	$1.15
Corn, per 100 lbs.	$1.00
Oats, per bu.	58c
Rye, per bu.	83
No 1, Clover Seed, per bu.	$14.00
Timothy Seed, per bu.	$6.50
Alsike, per bu.	$13.00
No. 1 Timothy Hay, baled	$26.40
No. 1 Timothy Hay, bulk	$24.00
No 1 Mixed Hay, baled	$24.00
No. 1 Mixed Hay, bulk	$22.00
No 1 Clover Hay, baled	$22.40
No. 1 Clover Hay, bulk	$20.00

Don't Forget LOTZOFF Dry Cleaner
AND PRESSER,
502 N. Main St.
Lima Phone 1772-A.
3-31-eod

Cadillaqua

Cadillaqua (pronounce it Kadil-akwah) celebrates the founding of Detroit, by Cadillac. It is to be a whole world's fair crowded into a week, July 22 to 27th. It is going to show the world that Detroit is MORE than the greatest automobile city on earth.

Incidently, we would like to shake hands with you at the front door of the factory which built nine-tenths of all the adding machines in use.

Burroughs Adding Machine Co.
C. B. WARD, Sales Mgr.
7 Spitzer Arcade,
TOLEDO OHIO

Every Woman
is interested and should know about the wonderful MARVEL Whirling Spray. The new Vaginal Syringe. Best—most convenient. It cleanses instantly.
Ask your druggist for it. If he cannot supply the MARVEL, accept no other, but send stamp for illustrated book—sealed. It gives full particulars and directions invaluable to ladies.
MARVEL CO., 44 East 23d Street New York

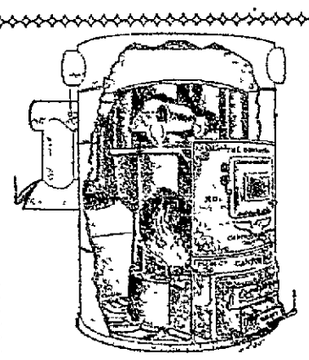

CONTRACTORS AND BUILDERS.
B 4 U
Place your contracts for FURNACE WORK, ROOFING, SPOUTING, etc. Get our prices.
SONTAG & CLEVENGER.
New Phone 1945 R. Bell Phone 1947. 205 N. Union St.

"MAY MAY"

During this month we will loan you money at the lowest rates offered, and you can pay off your loan in small weekly or monthly payments.

Your House Hold Goods, Pianos, Horses, Wagons, etc., will act as security and will be left in your possession. In case of sickness we carry your loan without additional cost.

PHONE 916

PRIVATE **OHIO LOAN Co.** RELIABLE
ROOM No. 12 HARPER BLOCK
OVER ENTERPRISE DRUG STORE, 237½ N. MAIN.

EVERYBODY'S DOING IT

Borrowing money from us on Personal Property and paying off all their old bills.

A STITCH IN TIME SAVES NINE

Keep your credit good. We will advance you what you may need on your FURNITURE, PIANOS, LIVE STOCK, etc.
Low Rates—Easy Payments—Confidential Loans to Farmers on 3 or 8 months' time.

New Phone 382 — **LIMA LOAN Co** 209 OPERA BLOCK — Phone Old 654

209 Opera House Block. LIMA, OHIO.

NewspaperARCHIVE® NewspaperARCHIVE®

MILLWRIGHT IS KILLED AT LOCO. WORKS

A. H. BUGGLE CRUSHED TO DEATH BENEATH A HEAVY SHAFTING.

DIED ENROUTE TO THE CITY HOSPITAL.

IS SURVIVED BY WIFE AND FAMILY IN LAFAYETTE, INDIANA.

Caught beneath a heavy shafting upon which he was working, A H Buggle 38, was horribly crushed at the Lima Locomotive Works at 11 15 o'clock this morning and died ten minutes later while he was being rushed to the city hospital in the Whitley ambulance The man's body was terribly crushed between the heavy shaftings, his right arm fractured in several places and his chest and back horribly mangled His son Phillip Buggle, working at a nearby machine is believed to have heard the cry of his father and rushing to the shafting rescued his parent from this treacherous position Suffering untold agony the millwright was carried to the office of the plant to await the arrival of the ambulance.

The man was still breathing and Undertaker Whitley was directed to rush him to the city hospital where medical aid had been summoned Buggle's injuries were fatal, however, and he succumbed while enroute to the institution

Buggle is a millwright who has been employed at the plant of the Locomotive Company scarcely six months He is married and has a large family in LaFayette, Indiana. His son, Phillip Buggle, an apprentice at the shops, was unnerved at the sight of his parent writhing in agony and had to be led away.

Details of the manner of Buggle's death are meager Workmen, including the man's son, heard a loud outcry and rushing to the point where Buggle was last seen, discovered the man between the two shaftings, fatally injured He was conscious to the last and must have suffered the greatest of agony

Buggle is apparently thirty-eight years of age

No disposition of the body had been made arrangements pending the arrival of his wife here from Lafayette Meanwhile, the remains are being held at the Whitley morgue

STATE ASSOCIATION IS BEING ORGANIZED

EGG, BUTTER AND POULTRY DEALERS HOLDING SESSION AT THE NORVAL.

Another meeting of the egg, butter and poultry dealers of northwestern Ohio was held at the Norval hotel in this city this afternoon, with more than a half hundred representatives present

It is the purpose of the dealers holding the session here to form a state organization and the business of today's meeting was taken up along that line Officers have been chosen and committees appointed on by-laws and on the selection of a name for the organization The present officers are Charles Storer, of Ada, president, William Bidler, Wapakoneta, secretary-treasurer, and Frank Wellman, Findlay, vice president.

The committee on by-laws includes William Hertel, of Van Wert C H Brownell, Washington C H, and Frank Howard, Lima A committee selected to solicit membership throughout the state consists of Messrs Ashcraft, of Bellefontaine Matthews, of Ashland, and Bemesderfer, of Tiffin

TO ABOLISH COURT

By United Press

Washington, May 9—The house today voted 120 to 49 to abolish the new commerce court About forty Republicans, including most of the progressives, voted with the Democrats, to put the new court off the judicial map.

WILL RETIRE FIVE BISHOPS

GOOD AMOUNT OF BUSINESS IS TRANSACTED AT CONFERENCE.

By United Press

Minneapolis, Minn, May 9—Five Methodist bishops will be retired because of age at the general conference now in session here, it was learned today from reliable although unofficial sources They are Bishops Warren, Moore, Cranston, Neeley and Smith. From ten to twelve new bishops will be created and new episcopal residences will probably be designated in Cleveland, Pittsburg, Kansas City, Helena and Los Angeles Bishop Frank M Bristol now stationed in South America, will be assigned to the United States and one of the new bishops sent to South America

Bishop Bashford and Lewis will be returned to Chili while Bishop Burt and one of the new bishops will go to Europe. Bishop Burke will reside at Zurich Switzerland while the other bishop to be assigned will reside at Rome

The office of General Secretary of the Epworth League and editorship of the Epworth Herald will be combined Dr E M. Randall of Puget Sound conference, is the general secretary of the league and Dr S J Hergen of New York, editor of the Herald. One of these or both may lose their positions by this action

The North Ohio and East Ohio conference have united under the name of Northeast Ohio conference, with a membership of 115,000

An enabling act was passed by which the Southern Ohio and Central Ohio conferences unite

By this action Ohio will have one of the largest annual conferences in Methodism having a membership of 240,000 The central Ohio conference has a membership of 90,000

LITTLE GIRLS BURIED ALIVE

By United Press

Appleton, Wis., May 9.—Four little girls were killed in the cave of a sand pit near Black River, 15 miles north of here, according to information today. The bodies were found by frantic parents who dug the treacherous sand banks where the children had been playing The dead are: Mary Barth, 8; Bertha Barth, 10; Louise Barth, 13, sisters, and Catherine Rosenberg, 10, a playmate.

ORPHEUM.

Arrangements have just been completed whereby the Orpheum commencing Monday, May 13, will play dramatic stock instead of motion pictures. The opening bill will be "In a Woman's Power." There will be two complete plays each week Matinee daily and one performance each evening. The usual Orpheum prices will prevail.

Vanity in Wearing Hair Long.

The church for hundreds of years fought strenuously against long hair, declaring it to be vain, as doubtless it was and is. Most of the merry, pleasure-loving monarchs in history and their subjects wore the hair in fastidious and elaborate ways On the other hand, the Spartans, the stern followers of Cromwell, and the Puritans wore their hair short. The wax figures in hair-dressing shops, adorned with masses of puffs and curls, lead one to think that the present-day methods of hair-dressing are not unlike those practiced hundreds of years ago. It seems certain that, while women still continue to consider puffs and switches as part of the necessary paraphernalia of the head, men have discarded long hair for good and all, with the exception of the few musicians, poets, or painters who think it incumbent on them to let their locks grow long

China's Long Waterway.

China has the longest canal in the world—the Grand It is the longest certified waterway, and goes from Tungtu to Hangchoo, a distance of 600 miles.

M. B. A. NOTICE.

All members are requested to attend the regular meeting tonight in Jackson Hall, over the News office. A treat for each member present.

DISTRICT MANAGER

LOOK FOR THE "TEN SPOT" IN FRIDAY'S ISSUE.

Brenlin Window Shades

—Look *much* better, last longer!

Furnish your windows with shades of Brenlin and they'll always be well dressed For Brenlin is made of closely woven cloth, without the "filling" that causes ordinary shades to crack, wrinkle, fade and show unsightly "pin holes" Brenlin always hangs straight and smooth—wears several times as long as other shades, and costs but a trifle more.

BRENLIN is made in many artistic tones and in Brenlin Duplex—colored one side white the other. Come in and let us show you samples and quote prices.

G. E. Bluem

Another Lot Fresh Cut

CARNATIONS

—and—

ROSES

Special for Saturday Selling in Basement,

29c doz.

Same Qualities You Pay 50c and 75c Per Dozen For.

These flowers will arrive by fast express early Saturday morning. They are fine stock from a leading out-of-town florist and come in assorted colors. As quantity is limited, we suggest that you telephone your order Friday and avoid disappointment, as we will no doubt be unable to supply one-half the demand at this low price.

Extra Fine White Carnations.

We will also have a limited quantity of extra fine White Carnations. If you want something extra choice, place your order by phone.

THE NEWSON-HAWISHER COMPANY

THE NEWSON-HAWISHER CO.—LIMA'S BIG STORE THE NEWSON-HAWISHER CO.—LIMA'S BIG STORE THE NEWSON-HAWISHER C

Friday and Saturday Bargain Economies Found Only at THE BIG STORE

PILLOW CASES, regular 12½c quality, size 45x36, special, each **10c**

LINGERIE CLOTH and cambric for underwear, 40 inches wide, 20c quality, at special **12c**

HANDKERCHIEFS, 25c grade, hand embroidered on pure linen, special at each **15c**

LONG CLOTH, regular $1 50 bolts of 12 yards, special Friday and Saturday **$1.25**

BLEACHED CRASH 15c grade, all linen, special, at yard **12c**

SHEETS, regular 85c, size 81x90 in best quality sheeting, special at each **69c**

TORCHON LACE, all linen, 10c grade, reduced for Friday and Saturday, yard **5c**

BED SHEETS, size 81x90 inches, Pepperill quality sheeting, regular 50c, special **39c**

CORSETS, regular $1 00 Sorosis styles for medium figures to close out, special Friday and Saturday, each **69c**

SPOOL COTTON CIRCLE. This circle and 10c will buy 3 spools Clark's Best Thread, Friday and Saturday. None sold without this circle.

HANDKERCHIEFS, regular 10c kind, small neat initial, Friday and Saturday price, each **5c**

DIMITIES and batistes, 15c quality, 1,000 yards to sell, Friday and Saturday, at yard **10c**

UNDERWEAR CREPE, pure whit narrow or wide strip 25c grade, special yard **17c**

CORSETS, one l $3.00 and $3.00 mo els, sizes 18 to 30, b bargain, Friday an Saturday **98c**

BROWN CRASH, quality, special at ya **5c**

LONG CLOTH, 1 grade, extra fine qu ity, special Friday a Saturday, at yard **12c**

PEARL BUTTON regular 5c kind, sp cial Friday and Satu day. **3c**

RIBBONS, 35c, at 40c kinds, hair at sash widths, speci Friday and Saturda **22c**

FLOUNCINGS, 8 quality, 45 in wid handsome design special **69c**

Special No 1.
50c Dress Goods, 33c Yard.
Your choice of all 5c colored dress goods in stock. Friday and Saturday at yd.....33c

Special No 2
25c Seco Silk, 15c Yard.
Black, white and colors in plain silk and cotton Seco Silks, 25c quality, Friday and Saturday, yard 15c

Special No 3.
50c Japonica Silks, 33c Yard.
Good range of colorings in latest patterns. 22 inches wide, extra special at yard. ..33c

Special No 4
$1.50 to $2.00 Suitings, $1.29 Yard.
Scotch Suitings, very popular, 54 to 60 inches wide, all new shades, special at yard $1.29

Special No 5
$1.25 Silk Poplins, 98c Yard.
Street and evening shades in this famous clinging fabric, 40 inches wide, special at, yard 98c

Special No 6
$1.00 Satin Messaline, 81c Yard.
Beautiful shades, a fine quality, "yard-wide," one of the best values in our Dress Goods section, special at, yard 81c

Special No 7
50c Union Suits, 39c.
Women's Knit Union Suits, umbrella knee style, regular 50c quality, extra special, at suit 39c

Special No 8.
25c Silk Lisle Hose, 18c Pair.
Choice of black and colors, wide elastic top, regular 25c silk lisle, special per pair 18c

Special No 9
25c Burson Hose, 15c.
Women's fine quality Burson Hose in cotton and lisle, fast black, special, per pr...15c

Special No 10.
15c Children's Hose, 12c Pair.
Boys' and girls' fast black fine rib hose, full sizes, 15c grades, special, pair. 12c

Special No 11.
Embroideries Reduced 10 Per Cent
Entire stock, Friday and Saturday only, 10 per cent discount on all cash purchases made our Embroidery Department.

Special No 12
12½c Ribbed Vests, 9c.
Women's gauze lisle pure white, splendid 12½c quality, special for Friday and Saturday at, each 9c

Special No 13.
Bed Spreads Reduced One-Third.
A score or more slightly soiled from display. Regular prices, $1 50 to $4.00. Reduced prices .....$1.00 to $2.65

Special No 14.
60c Table Damask, 39c Yard.
Regular 60c Mercerized Damask, several pretty patterns, 64 inches wide, special, Friday and Saturday, yard 39c

Rememcer! These Specials on Sale at the Big Store

Special No 15.
$1.00 Short Silk Gloves, 58c.
Kayser's tucked and embroidered wrist, 4 button length black, white and colored Silk Gloves, a bargain if your size is here, $1.00 values, special 58c

Special No. 17.
25c Embroidery Flouncings 15c yd.
Cambric and Swiss, width 9 to 18 inches, neat patterns, heavy scroll work, special for Friday and Saturday, at yard 15c

Special No 18.
$1.00 Silk Gloves, 77c.
Choice of black, white, pongee and tan, button length, guarantee ticket in every pai double finger tips, regular price, $1 00, Fr day and Saturday, pair 7

Special No 16.
12½c Dress Ginghams, 10c.
Over 50 pieces, perfect full bolts, variety of patterns, special at, yard 10c

THE NEWSON-HAWISHER COMPANY

Special No. 19.
15c Gauze Vests, 12c.
Pure white elastic rib vests, full size, women's only, 15c quality special at, each...12

34 KILLED IN EARTHQUAKE

By United Press

New York, May 9—The New York News Bureau today prints a despatch from Mexico City saying that 34 were killed and half of the city of Zapotlan was destroyed by an earthquake late last night and that sixteen were killed at Ciudad, Guzman and 13 injured

It says 12 distinct shocks were felt, and that following the earthquake the volcano Colima became active for the first time in years and is now throwing out vast quantities of lava and sand Fears are entertained in Mexico City, the despatch states that it will be visited by another earthquake

HARMON SAYS—TO MAKE LETTER PUBLIC

WIRES BRYAN TO PRINT ALLEGED LETTER FROM MICHAEL DEVANNEY.

By United Press

Columbus, O, May 9—That Michael Devanney, of Cincinnati, campaign manager for Governor Harmon in 1908, is the author of the letter in which Wm. Jennings Bryan charges an attempt was made to buy delegates pledges to Bryan was the assertion here today of Harvey Garber, of the Democratic Progressive league.

"Mr. Bryan authorized this announcement" said Garber, "and if Mr Bryan declares that he believes Mr Devanney did not write it, or if Mr Devanney denies that he wrote it, I will make it public."

When Governor Harmon was informed of Garber's statement, he announced that he had wired Bryan to make the letter public.

More of those Splendid Friday Savings in

GROCERIES AND MEATS

Mrs Housekeeper, you know the grocery question looms up big in front of you three times a day, twenty-one times a week, and that you are often at your wits' ends trying to supply your table on a reasonable allowance.

By watching these Big Store Friday Specials, you'll often be able to effect a considerable saving on the week's purchases of eatables and staple needs.

Try It—Send Your Friday Order to The Big Store.

GROCERY SPECIALS

GOLD LACE FLOUR, regular price, 49 lb. sacks $1.70
PRIDE OF LIMA FLOUR, regular price, 49 lb sacks $1.70
Half sacks 85c

PIONEER Flour, guaranteed equal to any flour on market, extra special for Friday, 49 lb sacks . $1.43 (Half Sacks, 73c)

SOAP, Galvanic, 6 bars 23c
SOAP, Bob White, 7 bars 25c
OLD DUTCH CLEANSER, 10c size, spl... 7c
RABBIT LYE, 10c cans 7c
RED SEAL LYE, 10c cans 7½c
ROYAL BAKING POWDER, 50c cans....39c
ROYAL BAKING POWDER, 25c cans....19c
ROYAL BAKING POWDER, 15c cans....11c
PORK AND BEANS, Moss Rose, 15c size, 11c
PORK AND BEANS, Moss Rose, 10c size, 7c
PORK AND BEANS, Van Camp's, 10c size, 7c
BAKER'S COCOA, 25c size 19c
BAKER'S COCOA, 15c size.....11c
EVERY DAY MILK, 5c cans.....3½c
SALMON, Red Star, 20c size.....15c
SARDINES, 10c size 7c
SARDINES, 5c size 3½c

MEAT SPECIALS

BEEF ROAST, boneless chuck, lb.. 11½c
RIB BEEF ROAST, boned & rolled, lb.. 14½c
RIB BEEF BOIL, lb. 9c
PORK CHOPS, lb. 15c
PORK ROAST, lb. 14c
PORK BOIL, lb. 12c
PICKLED PORK, lb 8½c
PICKLED PIGS FEET, lb. 5c
CORNED BEEF, lb. 8c
FRESH SAUSAGE, lb. 14c
PRESSED HAM, lb. 18c
BOLOGNA, large or small, lb.....16c
HAMS, 8, 10 or 12 lb. average, lb.....18½c
BACON, chunk or sliced, lb.....15c
SMOKED SHOULDER, 7 and 8 lb. average, lb. 11c

THE NEWSON-HAWISHER COMPANY

NEWSPAPER ARCHIVE® NEWSPAPER ARCHIVE®